

**Oakland County 2012
County Commissioner Districts
Legal Descriptions
For Approved Apportionment Plan**



Legal Description of District 1 through District 25 Incl.

District 1

Is described as being:

Entire Townships of Brandon (including the Village of Ortonville), Oxford (including the Village of Oxford, Addison (including the Village of Leonard).

Also that part Oakland Twp. described as beginning as the northeast corner of said township. Thence, westerly along the northern boundary of said township, to the northwest corner of said township. Thence, southerly along the west boundary of said township to the centerline of Stoney Creek Rd. Thence, easterly along centerline of Stoney Creek Rd. to its intersection with Lake George Rd. Thence, southerly along centerline of Stoney Creek Rd. to its intersection with E. Clarkston Rd. and Lake George Rd. Thence, easterly along centerline of Stoney Creek Rd. to its intersection with Rochester Rd. Thence, southerly along centerline of Rochester Rd. to its intersection with Deer Point Dr. Thence, westerly along the Northern ROW of Deer Point Dr. to the Southern border of Heron Park, location in Deer Park Sub. Thence, westerly along said park southern boundary to the west boundary of Deer Park Sub. Thence, southerly along west boundary of said sub to the centerline of Gunn Rd. Thence, westerly along centerline of Gunn Rd. to the Northwest corner of Tax Parcel 10-27-126-001, Thence, southerly along the west boundary of said tax parcel to the Northwest corner of Oakland Farms Sub. No. 2. Thence, southerly along the west boundary of said sub to the Northwest corner of Oakland Farms Sub. No 1. Thence, southerly along said sub to the Northwest corner of Tax Parcel 10-27-100-006. Thence, southerly along said tax parcel to centerline of Snell Rd. Thence, easterly along centerline of Snell Rd. to its intersection with Rochester Rd. Thence, northerly along centerline of Rochester Rd. to its intersection with Gunn Rd. Thence, easterly, northerly, easterly, and southeasterly along Gunn Rd. to the East boundary of Oakland Township. Thence, northerly along the East boundary of Oakland Township to the Northeast corner of said township, also being the point of beginning.

District 2

Is described as being:

Entire Townships of Holly (including the Village of Holly), Rose, and Highland.

All that Part of the City of Fenton within Oakland County.

Also that part of Milford Township, (including the Village of Milford) described as beginning at the Northwest corner of said township. Thence, southerly along west boundary of said township to its intersection with Stobart Rd. Thence, easterly along the centerline of Stobart Rd. to the Southwest corner of Section 17, of Milford Twp. Thence, easterly along the south boundary line of said section to the Southeast corner of said section. Also being the intersection of W. Dawson Rd. and Garner Rd. Thence, easterly along the centerline of W. Dawson Rd. to its intersection with Milford Rd. Thence, northeasterly along the centerline of Milford Rd. to the Southwest corner of the Village of Milford. Thence, easterly along the boundary of the Village of Milford to its intersection with South Hill Rd. Thence, southerly along the centerline of South Hill Rd. to its intersection with Dawson Rd. Thence, easterly along the centerline of Dawson Rd. to the Southwest corner of Section 13, of Milford Twp. Thence, easterly along the south boundary of said section to the Southeast corner of said section also being a point on the East boundary of Milford Twp. Thence northerly along the East boundary of said township to the Northeast corner of Milford Twp. Thence, westerly along the North boundary of said township to the Northwest corner, also being the point of beginning.

District 3

Is described as being:

Entire Township of Orion (including the Village of Lake Orion).

Also Oakland Township, excluding part of township described in District 1.

District 4

Is described as being:

Entire Township of Independence.

Entire City of Clarkston.

Also the part of Waterford Twp. described as beginning at the Northeast corner of said township. Thence, westerly along the North boundary of said township to Northwest corner of said township. Thence, southerly along the West boundary of said township to the centerline of Gale Rd. Thence, easterly along the centerline of Gale Rd. to its intersection with Williams Lake Rd. Thence, easterly and northeasterly along the Centerline of Williams Lake Rd. to its intersection with Ideal Ter. Thence, easterly along Ideal Ter. to its intersection with Desmond Rd. Thence, northeasterly along the centerline of Desmond Rd. to its intersection with Wisner St. Thence, northwesterly along the centerline of Wisner St. to its intersection with Sunderland Blvd. Thence, northeasterly along the centerline of Sunderland Blvd. to its extension to the centerline of 30 foot unnamed canal as described in Ideal Country Club recorded in Liber 37 Page 21 Oakland County Records. Thence, easterly, southerly, and southeasterly along said canal to the southwesterly extension of the westerly shoreline of Williams Lake. Thence, southeasterly across said lake to the east shore of said lake. Thence, easterly, northerly, westerly, and southerly along said lake shoreline to its intersection with the extended centerline of Desmond Rd. Thence, westerly along the centerline of Desmond Rd. to its intersection with Orange Grove Rd. Thence, northerly along the centerline of Orange Grove Rd. to its intersection with Williams Lake Rd. Thence, northeasterly and easterly along the centerline of Williams Lake Rd. to its intersection with Norris Rd. Thence, southerly along the centerline of Norris Rd. to its intersection with Rowley Dr. Thence along the centerline of Rowley Rd. to its intersection with Cutler Dr. Thence, northerly along the centerline of Cutler Dr. to its intersection with Williams Lake Rd. Thence, easterly along the centerline of Williams Lake Rd. to its intersection with Coventry Dr. Thence, southerly along the centerline of Coventry Dr. to its intersection with Cleary St. Thence, easterly along the centerline of Cleary St. to its intersection with Van Zandt Rd. Thence, northerly along the centerline of Van Zandt Rd. to its intersection with Williams Lake Rd. Thence, easterly along the centerline of Williams Lake Rd. to its intersection with Grand Trunk Western R.R. Thence, southeasterly along said R.R. to its intersection with the westerly extension of the northerly boundary of Lot 10 of Supervisor's Plat No. 22. Thence, easterly along the northern boundary of Lots 10 and 9 of said Supervisor's Plat as extended easterly to the centerline of Dixie Hwy. Thence, northwesterly along the centerline of Dixie Hwy. to its intersection with Sashabaw Rd. Thence, northerly along Sashabaw Rd. to its intersection with Walton Blvd. Thence, easterly along centerline of Walton Blvd. to its intersection with Adlake Dr. Thence, easterly along centerline of Adlake Dr. to its intersection with Wormer Dr. Thence, northerly along centerline of Wormer Dr. to its extension and intersection with the south shore of Wormer Lake. Thence, easterly along said south shore to the west boundary of the City of Lake Angelus. Thence, northerly, westerly, and northeasterly along said city boundary to its intersection with the east boundary of Waterford Twp. Thence, northerly along said east boundary to the Northeast corner of Waterford Twp. Also being the point of beginning.

District 5

Is described as being:

Part of Waterford Township described as beginning at the Southwest corner of said township. Thence, northerly along the west boundary of said township to the centerline of Elizabeth Lake Rd. Thence, easterly along centerline of Elizabeth Lake Rd. to its intersection with Hospital Rd. Thence, northerly along centerline of Hospital Rd. to its intersection with Pontiac Lake Rd. Thence, easterly along centerline of Pontiac Lake Rd. to its intersection with Airport Rd. Thence, northerly along centerline of Airport Rd. to its intersection with Highland Rd. (M-59). Thence easterly and southeasterly along centerline of Highland Rd. (M-59) to its intersection with Pontiac Lake Rd. Thence, easterly along centerline of Pontiac Lake Rd. to its intersection with Scott Lake Rd. Thence, northerly along centerline of Scott Lake Rd. to its intersection with Grand Trunk Western R.R. Thence, southeasterly along centerline of said R.R. to a point on the East boundary of Waterford Twp. Thence, southerly along the East boundary of said township to the Southeast corner of said township. Thence, westerly along the South boundary of Waterford Twp. (Also being the North boundaries of West Bloomfield Twp., City of Keego Harbor, and City of Sylvan Lake.) to the Southwest corner of said township. Also being the point of beginning.

Also Part of the City of Pontiac described as beginning at the intersection of the West boundary of the City of Pontiac and Walton Blvd. Thence, easterly along the centerline of Walton Blvd. to the intersection of Walton Blvd. and the west boundary of Marimont Sub. Thence, southerly to the Southwest corner of said sub. Thence, extending South parallel with said sub west boundary to the centerline of Grand Trunk Western R.R. Thence, easterly along centerline of said R.R. to its intersection with Baldwin Ave. Thence, southerly along centerline of Baldwin Ave. to the easterly extension of the south boundary of Tax Parcel 14-17-131-015 and centerline of Baldwin Ave. Thence, westerly along said south boundary to its intersection with Walton Blvd. Park Sub. Thence, northerly along sub boundary to the Northeast corner of Lot 606 of said Sub. Thence, westerly extending along the north boundaries of Lots 556 through 606 Inclusive to the Northeast corner of Lot 95 of said sub. Thence, westerly along and extending parallel along the north boundary of Lot 95 to the centerline of Stanley Ave. Thence, southerly along centerline of Stanley Ave. to its intersection with Yale Ave. Thence, easterly along Yale Ave. to its intersection with Carlisle St. Thence, southerly along centerline of Carlisle St. to its intersection with Columbia Ave. Thence, westerly along centerline of Columbia Ave. to its intersection with Carlisle St. Thence, southerly along centerline of Carlisle St. to its intersection with Strathmore Ave. Thence, easterly along centerline of Strathmore Ave. to its intersection with Baldwin Ave. Thence, southerly along centerline of Baldwin Ave. to its intersection with Rutgers Ave. Thence, easterly along centerline of Rutgers Ave. to its intersection with Grand Trunk Western R.R. Thence, southerly along said R.R. to the intersection of said R.R. and Montcalm St. Thence, westerly along centerline of Montcalm St. to its intersection with Summit St. Thence, southerly along centerline of Summit St. to its intersection with Cesar Chavez Ave. Thence, southeasterly along centerline of Cesar Chavez Ave. to its intersection with Johnson St. Thence, southwesterly along centerline of Johnson St. to its intersection with Elizabeth Lake Rd. Thence, westerly along centerline of Elizabeth Lake Rd. to its intersection with Dwight Ave. Thence, southerly along centerline of Dwight Ave. to its intersection with M-59. Thence, westerly along

centerline of M-59 to the West boundary of the City of Pontiac. Thence, northerly along City of Pontiac's west boundary to the Point of Beginning.

District 6

Is described as being:

Entire Townships of Groveland, Springfield, and White Lake.

District 7

Is described as being:

Entire Township of Commerce (including the Village of Wolverine Lake).

Also the entire City of Walled Lake.

District 8

Is described as being:

Entire Township of Lyon.

Also Milford Township, excluding part of township described in District 2.

Entire City of South Lyon.

All that Part of the City of Northville located within Oakland County.

Also that part of the City of Novi, described as beginning at the Southwest corner of said city, Thence, northerly along said west boundary of said city to the Southwest corner of the City of Wixom. Thence, easterly along south boundary of said city to its intersection with Beck Rd. Thence, southerly along centerline of Beck Rd. to its intersection with 9 Mile Rd. Thence, easterly along the centerline of 9 Mile Rd. to its intersection with the East boundary of the City of Novi. Thence, southerly along the east boundary of said city to the Southeast corner of the City of Novi. Thence, westerly along the south boundary of said city to the Southwest corner of the City of Novi. Also being the point of beginning.

District 9

Is described as being:

Entire Township of Novi.

Also that part of the City of Novi, excluding those parts described in District 8 and District 14.

Also the entire City of Wixom.

District 10

Is described as being:

Entire Cities of: City of Keego Harbor, City of Orchard Lake, and City of Sylvan Lake.

Also that part of the City of Pontiac except those parts described in District 5 and District 11.

District 11

Is described as being:

Entire cities of City of Auburn Hills, and Lake Angelus.

Also that part of the City of Pontiac described as beginning at the intersection of the West boundary of the City of Pontiac and Walton Blvd. Thence, easterly along the centerline of Walton Blvd. to its intersection with the west boundary of Marimont Sub. Thence, southerly to the Southwest corner of said sub. Thence, extending South parallel with said sub west boundary to the centerline of Grand Trunk Western R.R. Thence, easterly along centerline of said R.R. to the intersection of said R.R. and Baldwin Ave. Thence, southerly along centerline of Baldwin Ave. to the easterly extension of the south boundary of Tax Parcel 14-17-131-015 and centerline of Baldwin Ave. Thence, westerly along said south boundary to its intersection with Walton Blvd. Park Sub. Thence, northerly along sub boundary to the Northeast corner of Lot 606 of said Sub. Thence, westerly extending along the north boundaries of Lots 556 through 606 Inclusive to the Northeast corner of Lot 95 of said sub. Thence, westerly along and extending parallel along the north boundary of Lot 95 to the centerline of Stanley Ave. Thence, southerly along centerline of Stanley Ave. to its intersection with Yale Ave. Thence, easterly along Yale Ave. to its intersection with Carlisle St. Thence, southerly along centerline of Carlisle St. to its intersection with Columbia Ave. Thence, westerly along centerline of Columbia Ave. to its intersection with Carlisle St. Thence, southerly along centerline Carlisle St. to its intersection with Strathmore Ave. Thence, easterly along centerline of Strathmore Ave. to its intersection with Baldwin Ave. Thence, southerly along centerline of Baldwin Ave. to its intersection with Rutgers Ave. Thence, easterly along centerline of Rutgers Ave. to its intersection with Grand Trunk Western R.R. Thence southerly along said R.R. to a point that is a westerly extension of the southern boundary of Le Baron Farms Sub. Thence, easterly along said extended line and the south boundary of said sub to its intersection with Joslyn Ave. Thence, northerly along centerline of Joslyn Ave. to its intersection with Second St. Thence, easterly along centerline of Second St. to its intersection with Fuller St. Thence, northerly along centerline of Fuller St. to its intersection with Columbia Ave. Thence, westerly along the centerline of Columbia Ave. to its intersection with Fuller St. Thence, northerly along centerline of Fuller St. to its intersection with Clara Ave. Thence, westerly along centerline of Clara Ave. to its intersection with Joslyn Ave. Thence, northerly along centerline of Joslyn Ave. to its intersection with the north boundary of the City of Pontiac. Thence, westerly, northerly, westerly, southerly, and westerly along said boundary to the Northwest corner of the City of Pontiac. Thence, southerly to the point of beginning.

Also that part of Waterford Township except those parts described in District 4 and District 5.

District 12

Is described as being:

Part of the City of Rochester Hills, beginning at the Southwest corner of said City. Thence northerly along the west boundary of said city, to the Northwest corner of said city. Thence, easterly along the north boundary of said city, to the Northeast corner of Said city. Thence, southerly along east boundary of said city to its intersection with the Northeast corner of the City of Rochester. Thence, westerly along the north boundary of the City of Rochester to its intersection with Tienken Rd. Thence, westerly, along centerline of Tienken Rd. to its intersection with Bedford Square Dr. Thence northerly, westerly, and southerly along centerline of Bedford Square Rd. to its intersection with Tienken Rd. Thence, westerly along the centerline Tienken Rd. to its intersection with Livernois Rd. Thence, southerly along centerline of Livernois Rd. to its intersection with Avon Rd. Thence, easterly along centerline of Avon Rd. to its intersection with Rochester Rd. Thence, southerly along centerline of Rochester Rd. to its intersection with M-59. Thence, southeasterly along centerline of M-59 to its intersection with John R. Rd. Thence, southerly along the centerline of John R. to its intersection with the south boundary of the City of Rochester Hills. Thence, westerly along said boundary, to the Southwest corner of the City of Rochester Hills. Also being the point of beginning.

District 13

Is described as being:

Entire City of Rochester

Also, City of Rochester Hills, except that part described in District 12.

Also, that part of the City of Troy described as beginning at the Northeast corner of said city. Thence, southerly along east boundary of said city to its intersection with Long Lake Rd. Thence, westerly along centerline of Long Lake Rd. to its intersection with Crooks Rd. Thence, northerly along centerline of Crooks Rd. to its intersection with Square Lake Rd. Thence, easterly along centerline of Square Lake Rd. to its intersection with Rochester Rd. Thence, northerly along centerline of Rochester Rd. to its intersection with the Northwest corner of Eyster's Suburban Home Sub. Thence, easterly and northerly along said sub. boundary, as extended , to the north boundary of the City of Troy. Thence, easterly along said boundary to the Northeast corner of the City of Troy. Also being the point of beginning.

District 14

Is described as being:

Part of the City of Farmington Hills described as beginning at the Southwest corner of said city. Thence, easterly along the South boundary of said city to the boundary intersection of the City of Farmington Hills and the City of Farmington. Thence, northerly, westerly, northerly, westerly, northerly, easterly along the boundary of the City of Farmington to the intersection of W. 10 Mile Rd. and the Upper Rouge River. Thence, northwesterly, along the centerline of the Upper Rouge River, to its intersection with Minnow Pond Drain. Thence, easterly along centerline of said Drain to its intersection with the east boundary of Trillium Condominium OCCP 785. Thence, northerly along the east boundary of said condominium to the Northeast corner of said condominium. Thence, westerly along the north boundary of said Condominium to its intersection with Oxford Estates Condominium OCCP 674. Thence, northerly, as extended along the east boundary of said condominium to its intersection with I-696. Thence, easterly along the centerline of I-696 to its intersection with Farmington Rd. Thence, northerly along the centerline of Farmington Rd. to its intersection with the north boundary of the City of Farmington Hills. Thence, westerly along said north boundary to the Northwest corner of Farmington Hills. Thence, southerly along the west boundary to the Southwest corner of said city. Also being the point of beginning.

Also, part of the City of Novi described as beginning at the intersection of 9 Mile Rd. and the East boundary of the City of Novi. Thence, westerly along centerline of 9 Mile Rd. to its intersection with Novi Rd. Thence, northerly along centerline of Novi Rd. to its intersection with 10 Mile Rd. Thence, easterly along 10 Mile Rd. to its Intersection with the east boundary line of the City of Novi. Thence, southerly along the east boundary line to the point of beginning.

District 15

Is described as being:

Part of West Bloomfield Township, described as beginning at the intersection of the Southern boundary of said township and Halsted Rd. Thence, northerly along centerline of Halsted Rd. to its intersection with Maple Rd. Thence, easterly along centerline of Maple Rd. to its intersection with Middlebelt Rd. Thence, southerly along centerline of Middlebelt Rd. to the Southwest corner of Franklin Corners Sub. Thence, easterly along the south boundary of both Franklin Corners and Franklin Corners No. 2 to the Northwest corner of Franklin Oaks No. 1 Sub, as extended. Thence, easterly along the north boundary of Franklin Oaks No. 1 to the northeast corner of Franklin Oaks No. 1. Thence, southerly along the east boundary of said sub to the northeast corner of Franklin Oaks No. 2. Thence, southerly along the East boundary of Franklin Oaks No. 2 to the Southern boundary of West Bloomfield Twp. Thence, westerly along said boundary to the point of beginning.

Also, part of the City of Farmington Hills, except that part described in District 14.

Also, the Entire City of Farmington.

District 16

Is described as being:

Entire City of Birmingham.

Also, that part of Bloomfield Township described as beginning at the Northwest corner of said twp. Thence, southerly along West boundary of said twp. to its intersection with the westerly extension of Quarton Rd. Thence, easterly along centerline of Quarton Rd. to its intersection with Telegraph Rd. Thence, southerly along centerline of Telegraph Rd. to its intersection with the South boundary of Bloomfield Twp. Thence, easterly along said south boundary to its intersection with the Southwest corner of the City of Birmingham. Thence, along the West boundary of said city in a northeasterly direction to its intersection with the South boundary of the City of Bloomfield Hills. Thence, westerly along said south boundary to the Southwest corner of the City of Bloomfield Hills. Thence, northerly along the West boundary of said city to the Northwest corner of the City of Bloomfield. Also being a point on Hickory Grove Rd. Thence, westerly along centerline of Hickory Grove Rd. to its intersection with Franklin Rd. Thence, northerly along centerline of Franklin Rd. to its intersection with the North boundary of Bloomfield Twp. Thence, westerly, northwesterly, and westerly along said north boundary to the Northwest corner of Bloomfield Twp. Also being the point of beginning.

Also, that part of Bloomfield Township described as beginning at the intersection of the South boundary of said Twp. and Cranbrook Rd. Thence, northerly along centerline of Cranbrook Rd. to its intersection with Northlawn Blvd. Thence easterly along centerline of Northlawn Blvd. to its intersection with the West boundary of Birmingham Hills Sub. Thence, southerly along the west boundary of said sub, to its intersection with the South boundary of Bloomfield Twp. Thence, westerly along said boundary to the point of beginning.

Also, that part of West Bloomfield Township described as beginning at a point where West Bloomfield Twp., Bloomfield Twp. and City of Sylvan Lake intersects. Thence, southwesterly along the Northern boundary of West Bloomfield Twp. to its intersection with Orchard Lake Rd. Thence, southerly along centerline of Orchard Lake Rd. to its intersection with Walnut Lake Rd. Thence, easterly along centerline of Walnut Lake Rd. to its intersection with Southeast corner of West Bloomfield Fairways Sub. Thence, northerly along the East boundary of said subdivision to the Northwest corner of Oakbrook of West Bloomfield Sub. Thence, easterly along the north boundary of said subdivision to the Northwest corner of Walnut Lake Estates Sub. Thence, southeasterly along the northern boundary of said subdivision to the west shoreline of Walnut Lake. Thence, easterly and northerly along the thread of said lake to the Southeast corner of Walnut Lake Hills Sub. Also being the Southeast corner of Watergate Park located in said subdivision. Thence, northerly along East boundary of said subdivision to its intersection with Lone Pine Rd. Thence, easterly along centerline of Lone Pine Rd. to its intersection with Wabeek Forest Dr. Thence, northeasterly along centerline of Wabeek Forest Dr. to its intersection with Wabeek Lake Dr. Thence, northwesterly along centerline of Wabeek Lake Dr. to its intersection with the extended northern boundary line of Lot 39 and Lot 38 of Wabeek Forest Sub. Thence, northeasterly along said line to its intersection with the East boundary of West Bloomfield Twp. Thence, northerly along said east boundary to the point of beginning.

District 17

Is described as being:

Part of Bloomfield Township described as beginning at the Southwest corner of said township. Thence, northerly along the west boundary of said township to its intersection with the centerline of Quarton Rd., as extended. Thence, easterly along the centerline of Quarton Rd, to its intersection with Telegraph Rd, as extended. Thence, southerly along the centerline of Telegraph Rd, to its intersection with the south boundary of Bloomfield Twp. Thence, westerly, along said south boundary to the southwest corner of Bloomfield Twp. Also being the point of beginning.

Also, West Bloomfield Township, except those parts described in District 15 and District 16

District 18

Is described as being:

Entire City of Berkley.

Entire City of Pleasant Ridge.

Also City of Royal Oak, except that part described in District 25.

District 19

Is described as being:

Entire City of Clawson.

Also, that part of the City of Troy described as beginning at the Southeast corner of said city. Thence, northerly along the East boundary of said city to its intersection with Long Lake Rd. Thence, westerly along centerline of Long Lake Rd. to its intersection with I-75. Thence, southerly along centerline of I-75 to its intersection with Big Beaver Rd. Thence, westerly along centerline of Big Beaver Rd to its intersection with Crooks Rd. Thence, southerly along centerline of Crooks Rd. to its intersection with Maple Rd. Also being the Northwest corner of the City of Clawson. Thence, easterly, southerly, and easterly along the North boundary of said city to the Northeast corner of said city. Thence, southerly along the East boundary of said city to its intersection with the South boundary of the City of Troy. Thence, easterly along said south boundary to the Southeast corner of Troy. Also being the point of beginning.

District 20

Is described as being:

Entire City of Bloomfield Hills.

Also, Bloomfield Township, except those parts described in District 16 and District 17

Also, City of Troy, except those parts described in District 13 and District 19

District 21

Is described as being:

Entire Southfield Township.

Entire City of Lathrup Village.

Also, that part of the City of Southfield, except those parts described in District 22 and District 23

District 22

Is described as being:

Entire Township of Royal Oak.

Also, Entire Cities of: Huntington Woods and Oak Park.

Also, that part of the City of Southfield described as beginning at the intersection of Greenfield Rd. and Mount Vernon St. Also, being a point on the East boundary of the City of Southfield. Thence, westerly, along the centerline of Mount Vernon St. to its intersection with Pierce St. Thence, northerly, along centerline of Pierce St. to its intersection with 10 Mile Rd. Thence, westerly along centerline of 10 Mile Rd. to its intersection with Southfield Rd. Thence, northerly along centerline of Southfield Rd. to its intersection with Lincoln Dr. Also being a point on the south boundary of the City of Lathrup Village. Thence, easterly along said south boundary to the Southeast corner of said city. Thence, northerly along East boundary of City of Lathrup Village to the Northeast corner of said city. Also, being a point on the centerline of 12 Mile Rd. Thence, easterly along centerline of 12 Mile Rd. to its intersection with Greenfield Rd. Also, being a point on the East boundary of the City of Southfield. Thence, southerly along said east boundary to the point of beginning.

District 23

Is described as being:

Part of the City of Farmington Hills described as beginning at the Southeast corner of said city. Thence, westerly, to the Southeast corner of the City of Farmington. Thence, northerly, westerly, northerly, easterly, northerly, westerly, and northerly, to the Northeast corner of the City of Farmington. Also being the intersection of Orchard Lake Rd. and 10 Mile Rd. Thence, easterly along centerline of 10 Mile Rd. to its intersection with Inkster Rd. Also being a point on the East boundary of the City of Farmington Hills. Thence, southerly along the east boundary of said city to the Southeast corner of the City of Farmington Hills. Also being the point of beginning.

Also, that part of the City of Southfield described as beginning at the Southwest corner of said City. Thence northerly along the west boundary of said city to the Northwest corner of said City. Thence easterly, along the North boundary of the City of Southfield, to the intersection of 13 Mile Rd. and Rock Creek Dr. Thence, southerly along the centerline of Rock Creek Dr. to its intersection with Northgate Dr. Thence, easterly, and southerly along centerline of Northgate Dr. to its intersection with Spring River Dr. Thence, westerly and southerly along centerline of Spring River Dr. to its intersection with Webster Ave. Thence, easterly along centerline of Webster Ave. to its intersection with Rambling Rd. Thence, southerly and westerly along centerline of Rambling Rd. to its intersection with Rock Creek Dr. Thence, southerly along the centerline of Rock Creek Dr. to 12 Mile Rd. Thence, westerly along centerline of 12 Mile Rd. to its intersection with Ranchwood Dr. Thence, southerly along centerline of Ranchwood Dr. to its intersection with Winchester St. Thence, easterly along centerline of Winchester St. to its intersection with Berkshire Dr. Thence, southerly along centerline of Berkshire Dr. to its intersection with 11 Mile Rd. Thence, westerly along centerline of 11 Mile Rd. to its intersection with Lasher Rd. Thence, southerly ,

along centerline of Lasher Rd. to its intersection with the Rough River. Thence, northwesterly, southwesterly, southeasterly, and southwesterly along centerline of said river to its intersection with the Northern boundary of Sutton Place Apartments. Thence, westerly, along said apartment north boundary and as extended parallel to its intersection with Hunters Ln. Thence, westerly, along centerline of Hunters Ln. to its intersection with Dolphin St. Thence, westerly, along the centerline of Dolphin St. and as extended to its intersection with Telegraph Rd. Thence, southerly along centerline of Telegraph Rd. to its intersection with the South boundary of the City of Southfield. Thence, westerly, along the south boundary of said city to the Southwest corner of the City of Southfield. Also being the point of beginning.

District 24

Is described as being:

Entire Cities of Madison Heights and Hazel Park.

District 25

Is described as being:

Entire City of Ferndale.

Also, that part of the City of Royal Oak, described as beginning at the Southeast corner of said city. Thence, westerly along the South boundary of said city to its intersection with Grand Trunk Western R.R. Thence, northwesterly along said R.R. to its intersection with Hudson Ave. Thence, westerly along centerline of Hudson Ave. to its intersection with Main St. Thence, northerly along centerline of Main St. to its intersection with Orchard View Dr. Thence, westerly along centerline of Orchard View Dr. to its intersection with Washington Ave. Thence, southerly along the centerline of Washington Ave. to its intersection with Webster Rd. Thence, westerly along centerline of Webster Rd. to its end point. Thence, southwesterly to a point described as the intersection of Webster Rd. and Crooks Rd. Thence, northwesterly and northerly along the centerline of Crooks Rd. to its intersection with Normandy Rd. said point also being the Southwest corner of the City of Clawson. Thence, easterly, northeasterly, and easterly along said city south boundary to City of Clawson's Southeast corner, said corner also being the centerline of 14 Mile Rd. Thence, easterly along centerline of 14 Mile to its intersection with Campbell Rd. Also being the northeastern most corner of the City of Royal Oak. Thence, southerly, easterly, southerly, westerly, southerly, easterly, southerly, and southeasterly to the Southeast corner of the City of Royal Oak. Also being the point of beginning.

City, Village, and Township District Description

(All CVT and Precincts described are as defined at time of plan adoption)

District 1

Brandon Township
Oxford Township
Addison Township
Oakland Township (Part) / Precincts; 2 & 6

District 2

Holly Township
Rose Township
Highland Township
Milford Township (Part) / Precincts; 1, 4, 5, 6, 7, & 8
City of Fenton (Part) / Precinct; 2

District 3

Orion Township
Oakland Township (Part) / Precincts; 1, 3, 4, 5, 7, & 8

District 4

Independence Township
Waterford Township (Part) / Precincts; 1, 3, 5, 6, 7, & 8
City of the Village of Clarkston

District 5

Waterford Township (Part) / Precincts; 13, 17, 18, 19, 20, 21, 22, 23, 24, 25, 26, 27, 28, & 29
City of Pontiac (Part) / Precincts; 8, 11, 12, & 13

District 6

Groveland Township
Springfield Township
White Lake Township

District 7

Commerce Township
City of Walled Lake

District 8

Lyon Township
Milford Township (Part) / Precincts; 2 & 3
City of Novi (Part) / Precincts; 1, 2, 18, 19, 20, & 21
City of Northville (Part) / Precinct 2

District 9

Township of Novi
City of Novi (Part) / Precincts; 6, 7, 8, 9, 10, 11, 12, 13, 14, 15, 16, & 17
City of Wixom

District 10

City of Pontiac (Part) / Precincts; 1, 2, 3, 4, 5, 6, 7, 9, 10, 17, 18, 19, 20, 21, 22, 23, 24, 25, 26, 27, & 28
City of Keego Harbor
City of Orchard Lake
City of Sylvan Lake

District 11

Waterford Township (Part) / Precincts; 2, 4, 9, 10, 11, 12, 14, 15, & 16
City of Auburn Hills
City of Lake Angelus
City of Pontiac (Part) / Precincts; 14, 15, & 16

District 12

City of Rochester Hills (Part) / Precincts; 1, 2, 3, 6, 7, 8, 9, 10, 12, 13, 14, 16, 17, 18, 19, 21, 22, 23, 24, 25,
26, & 29

District 13

City of Rochester
City of Rochester Hills (Part) / Precincts; 4, 5, 11, 15, 20, 27, & 28

City of Troy (Part) / Precincts; 1, 2, 9, 10, 11, & 12

District 14

City of Farmington Hills (Part) / Precincts; 3, 4, 5, 6, 7, 8, 9, 15, 16, 17, 22, 23, 24, 25

City of Novi (Part) / Precincts; 3, 4, & 5

District 15

West Bloomfield Township (Part) / Precincts; 9, 11, 19, 24, & 26

City of Farmington Hills (Part) / Precincts; 1, 2, 10, 11, 12, 13, 14, 18, & 19

District 16

Bloomfield Township (Part) / Precincts 1, 2, 5, 7, 8, 9, 12, 15, 19, 22, 23, 24, 29, & 30

West Bloomfield Township (Part) / Precincts; 3, 6, 13, 16, & 17

City of Birmingham

District 17

Bloomfield Township (Part) / Precincts; 3, 10, 11, & 16

West Bloomfield Township (Part) / Precincts; 1, 2, 4, 5, 7, 8, 10, 12, 14, 15, 18, 22, 23, 25, & 27

District 18

City of Berkley

City of Pleasant Ridge

City of Royal Oak (Part) / Precincts; 1, 6, 8, 13, 14, 15, 16, 21, 22, 23, 24, & 25

District 19

City of Clawson

City of Troy (Part) / Precincts; 13, 14, 15, 16, 21, 22, 23, 24, 25, 26, 27, & 30

District 20

Bloomfield Township (Part) / Precincts; 4, 6, 13, 14, 17, 18, 20, 21, 25, 26, 27, 31, & 32

City of Bloomfield Hills

City of Troy (Part) / Precincts; 3, 4, 5, 6, 7, 8, 17, 18, 19, 20, 28, 29, & 31

District 21

Southfield Township

City of Lathrup Village

City of Southfield (Part) / Precincts; 4, 5, 6, 9, 12, 13, 16, 17, 18, 20, 21, 22, 23, 24, 25, 26, 40, & 43

District 22

Royal Oak Township

City of Huntington Woods

City of Oak Park

City of Southfield (Part) / Precinct 10, 11, 14, 15, & 19

District 23

City of Farmington Hills (Part) / Precincts; 20, 21, 26, & 27

City of Southfield (Part) / Precincts; 1, 2, 3, 7, 8, 27, 28, 29, 30, 31, 32, 33, 34, 35, 36, 37, 38, 39, 41, & 42

District 24

City of Hazel Park

City of Madison Heights

District 25

City of Ferndale

City of Royal Oak (Part) / Precincts; 2, 3, 4, 5, 9, 10, 11, 12, 17, 18, 19, & 20



Compactness Analysis Report

5/25/2011

Plan Name: Workspace: AB Plans>>2ndAmdCopper

Plan Last Edited on:

Compactness Measure:

Circularity Ratio - Ratio of the area of the District to the area of a circle (the most compact shape) having the same perimeter. That ratio is expressed as $M = 4\pi(\text{area}) / (\text{perimeter})^2$. For a circle, the ratio is one. This

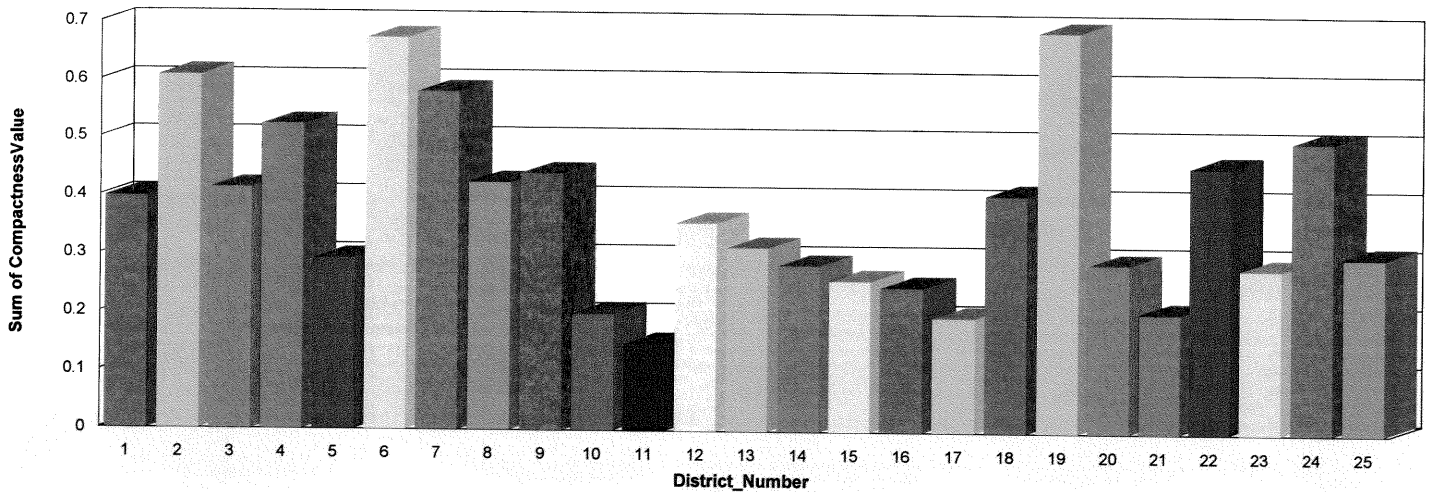

District:	1	Compactness Value:	0.40	As Percent:	39.8%
District:	2	Compactness Value:	0.61	As Percent:	60.9%
District:	3	Compactness Value:	0.41	As Percent:	41.4%
District:	4	Compactness Value:	0.52	As Percent:	52.4%
District:	5	Compactness Value:	0.29	As Percent:	29.3%
District:	6	Compactness Value:	0.67	As Percent:	67.4%
District:	7	Compactness Value:	0.58	As Percent:	58.2%
District:	8	Compactness Value:	0.43	As Percent:	42.5%
District:	9	Compactness Value:	0.44	As Percent:	44.1%
District:	10	Compactness Value:	0.20	As Percent:	20.0%
District:	11	Compactness Value:	0.15	As Percent:	14.9%
District:	12	Compactness Value:	0.36	As Percent:	35.7%
District:	13	Compactness Value:	0.31	As Percent:	31.5%
District:	14	Compactness Value:	0.28	As Percent:	28.5%
District:	15	Compactness Value:	0.26	As Percent:	25.9%
District:	16	Compactness Value:	0.25	As Percent:	24.8%
District:	17	Compactness Value:	0.20	As Percent:	19.7%
District:	18	Compactness Value:	0.41	As Percent:	40.7%
District:	19	Compactness Value:	0.69	As Percent:	68.9%
District:	20	Compactness Value:	0.29	As Percent:	28.9%
District:	21	Compactness Value:	0.20	As Percent:	20.5%
District:	22	Compactness Value:	0.46	As Percent:	45.6%
District:	23	Compactness Value:	0.28	As Percent:	28.1%
District:	24	Compactness Value:	0.50	As Percent:	50.1%
District:	25	Compactness Value:	0.30	As Percent:	30.3%



Compactness Analysis Report

5/25/2011

Plan Name: Workspace: AB Plans>>2ndAmdCopper

Plan Last Edited on:

Compactness Measure:

Circumference of an equal area circle divided by the perimeter of the district

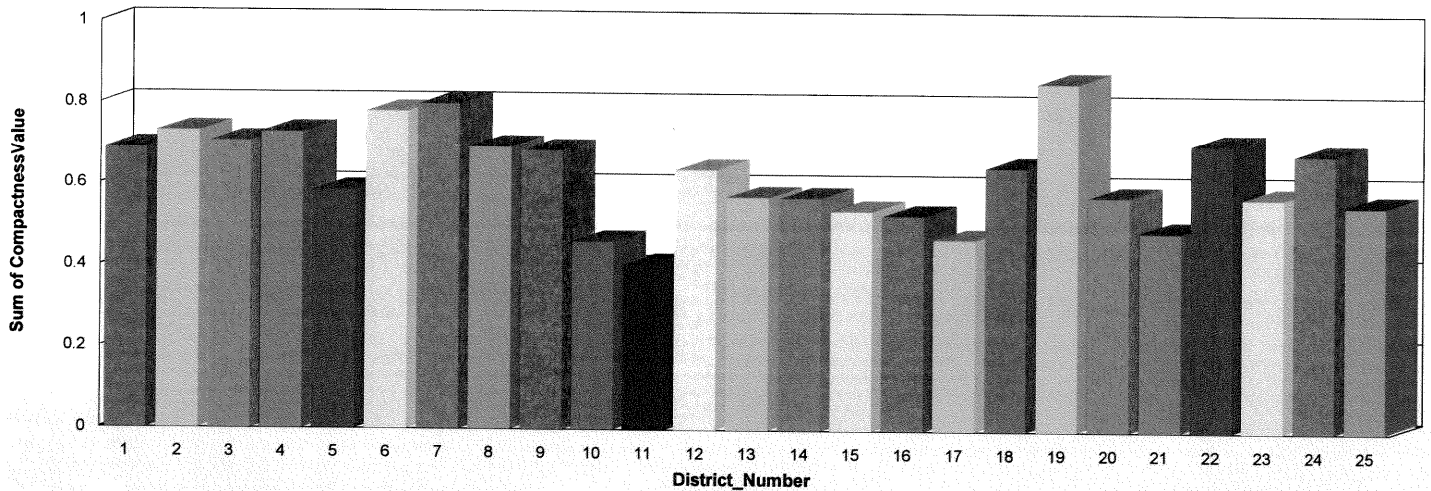

District:	1	Compactness Value:	0.69	As Percent:	68.9%
District:	2	Compactness Value:	0.73	As Percent:	73.0%
District:	3	Compactness Value:	0.71	As Percent:	70.6%
District:	4	Compactness Value:	0.73	As Percent:	72.8%
District:	5	Compactness Value:	0.58	As Percent:	58.4%
District:	6	Compactness Value:	0.78	As Percent:	78.0%
District:	7	Compactness Value:	0.80	As Percent:	79.9%
District:	8	Compactness Value:	0.69	As Percent:	69.3%
District:	9	Compactness Value:	0.68	As Percent:	68.5%
District:	10	Compactness Value:	0.46	As Percent:	46.0%
District:	11	Compactness Value:	0.40	As Percent:	40.4%
District:	12	Compactness Value:	0.64	As Percent:	63.8%
District:	13	Compactness Value:	0.57	As Percent:	57.1%
District:	14	Compactness Value:	0.57	As Percent:	57.0%
District:	15	Compactness Value:	0.54	As Percent:	53.8%
District:	16	Compactness Value:	0.53	As Percent:	52.7%
District:	17	Compactness Value:	0.47	As Percent:	46.9%
District:	18	Compactness Value:	0.65	As Percent:	64.6%
District:	19	Compactness Value:	0.86	As Percent:	85.6%
District:	20	Compactness Value:	0.57	As Percent:	57.4%
District:	21	Compactness Value:	0.49	As Percent:	48.8%
District:	22	Compactness Value:	0.70	As Percent:	70.4%
District:	23	Compactness Value:	0.57	As Percent:	57.2%
District:	24	Compactness Value:	0.68	As Percent:	68.0%
District:	25	Compactness Value:	0.55	As Percent:	55.5%



Compactness Analysis Report

5/25/2011

Plan Name: Workspace: AB Plans>>2ndAmdCopper

Plan Last Edited on:

2

Compactness Measure:

District area divided by the area of the district's Convex Hull. This method is also known as the Schwartzberg test.

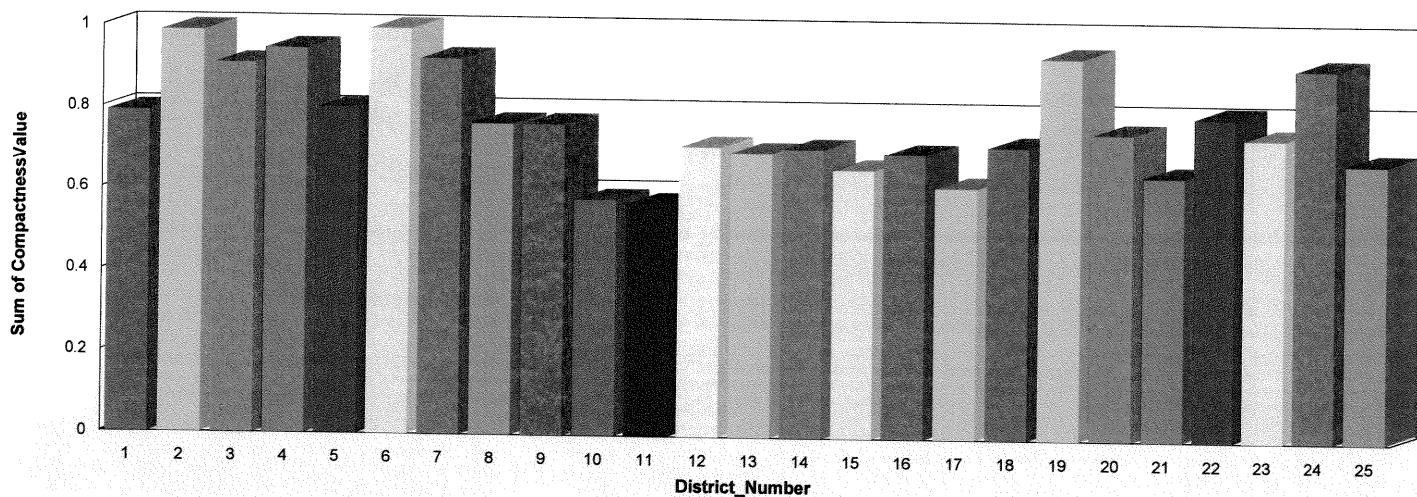

District:	1	Compactness Value:	0.79	As Percent:	79.1%
District:	2	Compactness Value:	0.99	As Percent:	98.9%
District:	3	Compactness Value:	0.91	As Percent:	90.9%
District:	4	Compactness Value:	0.95	As Percent:	94.6%
District:	5	Compactness Value:	0.80	As Percent:	80.2%
District:	6	Compactness Value:	1.00	As Percent:	99.6%
District:	7	Compactness Value:	0.92	As Percent:	92.4%
District:	8	Compactness Value:	0.77	As Percent:	76.6%
District:	9	Compactness Value:	0.77	As Percent:	76.6%
District:	10	Compactness Value:	0.58	As Percent:	57.9%
District:	11	Compactness Value:	0.57	As Percent:	57.0%
District:	12	Compactness Value:	0.71	As Percent:	71.3%
District:	13	Compactness Value:	0.70	As Percent:	69.9%
District:	14	Compactness Value:	0.71	As Percent:	71.0%
District:	15	Compactness Value:	0.66	As Percent:	65.8%
District:	16	Compactness Value:	0.70	As Percent:	69.9%
District:	17	Compactness Value:	0.62	As Percent:	61.6%
District:	18	Compactness Value:	0.72	As Percent:	71.9%
District:	19	Compactness Value:	0.94	As Percent:	93.8%
District:	20	Compactness Value:	0.75	As Percent:	75.3%
District:	21	Compactness Value:	0.65	As Percent:	64.6%
District:	22	Compactness Value:	0.79	As Percent:	79.5%
District:	23	Compactness Value:	0.74	As Percent:	74.4%
District:	24	Compactness Value:	0.92	As Percent:	91.5%
District:	25	Compactness Value:	0.68	As Percent:	68.2%



Compactness Analysis Report

5/25/2011

Plan Name: Workspace: AB Plans>>2ndAmdCopper

Plan Last Edited on:

Compactness Measure:

District area divided by the area of the minimum circle bounding the district. This method is also known as the Roeck or Ehrenberg test.

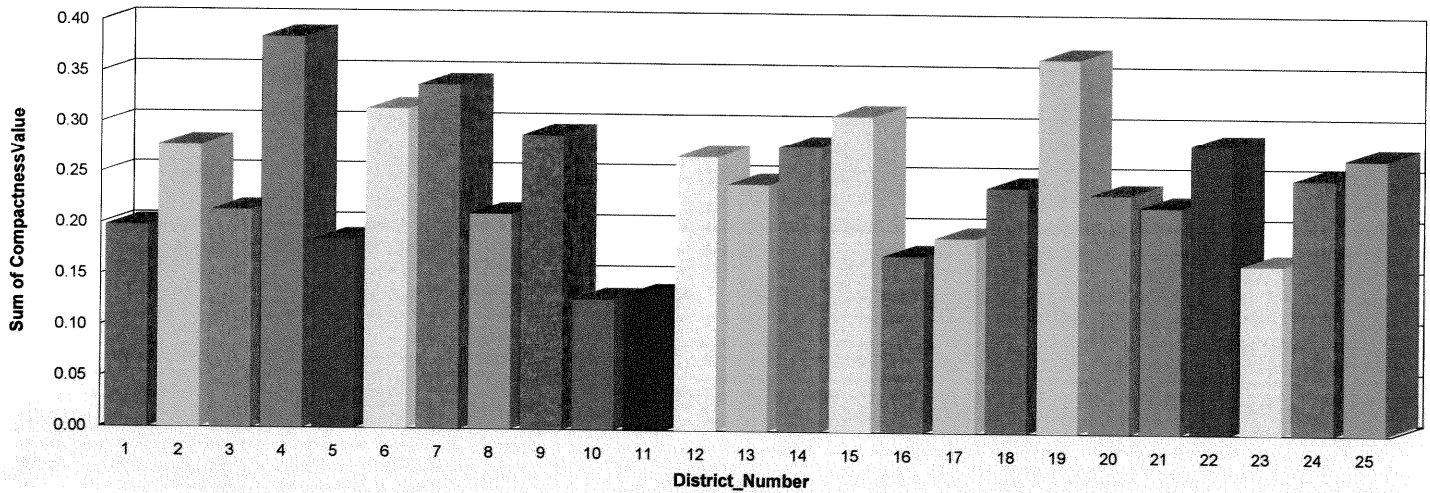

District:	1	Compactness Value:	0.20	As Percent:	19.8%
District:	2	Compactness Value:	0.28	As Percent:	27.8%
District:	3	Compactness Value:	0.21	As Percent:	21.3%
District:	4	Compactness Value:	0.38	As Percent:	38.5%
District:	5	Compactness Value:	0.18	As Percent:	18.5%
District:	6	Compactness Value:	0.31	As Percent:	31.5%
District:	7	Compactness Value:	0.34	As Percent:	33.9%
District:	8	Compactness Value:	0.21	As Percent:	21.1%
District:	9	Compactness Value:	0.29	As Percent:	29.0%
District:	10	Compactness Value:	0.13	As Percent:	12.8%
District:	11	Compactness Value:	0.13	As Percent:	13.3%
District:	12	Compactness Value:	0.27	As Percent:	26.9%
District:	13	Compactness Value:	0.24	As Percent:	24.2%
District:	14	Compactness Value:	0.28	As Percent:	27.9%
District:	15	Compactness Value:	0.31	As Percent:	31.1%
District:	16	Compactness Value:	0.17	As Percent:	17.3%
District:	17	Compactness Value:	0.19	As Percent:	19.1%
District:	18	Compactness Value:	0.24	As Percent:	24.0%
District:	19	Compactness Value:	0.37	As Percent:	36.8%
District:	20	Compactness Value:	0.23	As Percent:	23.4%
District:	21	Compactness Value:	0.22	As Percent:	22.2%
District:	22	Compactness Value:	0.28	As Percent:	28.3%
District:	23	Compactness Value:	0.17	As Percent:	16.5%
District:	24	Compactness Value:	0.25	As Percent:	25.0%
District:	25	Compactness Value:	0.27	As Percent:	27.0%

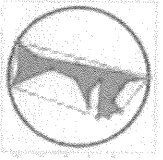

Compactness Analysis Report

Plan Name: Workspace: AB Plans>>2ndAmdCopper

Plan Last Edited on:

5/25/2011

2

Total Perimeter for all Districts 3,164.65 Miles

Plan Name: Workspace: AB Plans>>2ndAmdCopper
Plan was last edited on: No Edits have been made!
Oakland County

Population Summary Report

5/25/2011

10:37 am

Section 1 Population Report

District	Population	Ideal District	Deviation	%Deviation
1	46,654	48,094	-1,440	-2.99
2	48,365	48,094	271	0.56
3	47,571	48,094	-523	-1.09
4	49,939	48,094	1,845	3.84
5	48,529	48,094	435	0.90
6	49,449	48,094	1,355	2.82
7	47,171	48,094	-923	-1.92
8	48,225	48,094	131	0.27
9	46,339	48,094	-1,755	-3.65
10	47,488	48,094	-606	-1.26
11	49,732	48,094	1,638	3.41
12	49,840	48,094	1,746	3.63
13	48,580	48,094	486	1.01
14	48,052	48,094	-42	-0.09
15	47,962	48,094	-132	-0.27
16	48,530	48,094	436	0.91
17	49,933	48,094	1,839	3.82
18	46,281	48,094	-1,813	-3.77
19	47,225	48,094	-869	-1.81
20	49,607	48,094	1,513	3.15
21	47,967	48,094	-127	-0.26
22	47,043	48,094	-1,051	-2.19
23	47,413	48,094	-681	-1.42
24	46,116	48,094	-1,978	-4.11
25	48,351	48,094	257	0.53

Section 2 Analysis

Mean Deviation in persons is: 965.96 *

Mean Deviation as a percent of ideal population is: 2.01 *

District with the largest population deviation is district: 24 with a population of: 46,116 The set ideal population is: 48,094
This district is 1,978 Persons UNDER its set ideal population. Percent Deviation: 4.11%

District with the largest population is district: 4 with a population of: 49,939 The set ideal population is: 48,094
This district is 1,845 Persons OVER its set ideal population. Percent Deviation: 3.84%

District with the smallest population is district: 24 with a population of: 46,116 The set ideal population is: 48,094
This district is 1,978 Persons UNDER its set ideal population. Percent Deviation: 4.11%

Plan range (which is calculated between the district with the largest and the district with the smallest population) is as follows:

3,823 Persons, which is 7.95% of the ideal set population for the district with the largest population.

* Only absolute values are considered



Population Totals Report

Plan Name: Workspace: AB Plans>>2ndAmdCopper

Plan Last Edited on: No Edits have been made!

5/25/2011

District: 1

Total Population: **46,654**
Total White Only Population **44,477**
Total African American/Black Population **502**
Total Hispanic Population: **1,350**
Total Voting Age Population: **34,204**

District: 2

Total Population: **48,365**
Total White Only Population **46,307**
Total African American/Black Population **511**
Total Hispanic Population: **1,147**
Total Voting Age Population: **36,733**

District: 3

Total Population: **47,571**
Total White Only Population **43,421**
Total African American/Black Population **1,283**
Total Hispanic Population: **1,708**
Total Voting Age Population: **34,361**

District: 4

Total Population: **49,939**
Total White Only Population **46,573**
Total African American/Black Population **941**
Total Hispanic Population: **2,257**
Total Voting Age Population: **37,288**

District: 5

Total Population: **48,529**
Total White Only Population **37,023**
Total African American/Black Population **7,077**
Total Hispanic Population: **5,005**
Total Voting Age Population: **36,861**

District: 6

Total Population: **49,449**
Total White Only Population **47,189**
Total African American/Black Population **550**
Total Hispanic Population: **1,422**
Total Voting Age Population: **37,105**

District: 7

Total Population: **47,171**
Total White Only Population **43,791**
Total African American/Black Population **965**
Total Hispanic Population: **1,315**
Total Voting Age Population: **35,332**



Population Totals Report

5/25/2011

Plan Name: Workspace: AB Plans>>2ndAmdCopper

Plan Last Edited on: No Edits have been made!

District: 8

Total Population: 48,225
Total White Only Population 43,661
Total African American/Black Population 1,118
Total Hispanic Population: 1,324
Total Voting Age Population: 35,452

District: 9

Total Population: 46,339
Total White Only Population 33,830
Total African American/Black Population 4,222
Total Hispanic Population: 1,671
Total Voting Age Population: 34,620

District: 10

Total Population: 47,488
Total White Only Population 17,106
Total African American/Black Population 24,935
Total Hispanic Population: 5,923
Total Voting Age Population: 34,781

District: 11

Total Population: 49,732
Total White Only Population 37,405
Total African American/Black Population 6,532
Total Hispanic Population: 4,826
Total Voting Age Population: 38,905

District: 12

Total Population: 49,840
Total White Only Population 41,878
Total African American/Black Population 2,159
Total Hispanic Population: 1,316
Total Voting Age Population: 38,226

District: 13

Total Population: 48,580
Total White Only Population 39,277
Total African American/Black Population 2,077
Total Hispanic Population: 1,467
Total Voting Age Population: 36,516

District: 14

Total Population: 48,052
Total White Only Population 32,941
Total African American/Black Population 7,347
Total Hispanic Population: 986
Total Voting Age Population: 37,731



Population Totals Report

5/25/2011

Plan Name: Workspace: AB Plans>>2ndAmdCopper

Plan Last Edited on: No Edits have been made!

District: 15

Total Population: 47,962
Total White Only Population 33,936
Total African American/Black Population 7,905
Total Hispanic Population: 831
Total Voting Age Population: 37,384

District: 16

Total Population: 48,530
Total White Only Population 42,583
Total African American/Black Population 2,185
Total Hispanic Population: 954
Total Voting Age Population: 37,224

District: 17

Total Population: 49,933
Total White Only Population 39,747
Total African American/Black Population 5,157
Total Hispanic Population: 745
Total Voting Age Population: 37,989

District: 18

Total Population: 46,281
Total White Only Population 41,961
Total African American/Black Population 2,095
Total Hispanic Population: 986
Total Voting Age Population: 37,978

District: 19

Total Population: 47,225
Total White Only Population 37,116
Total African American/Black Population 1,887
Total Hispanic Population: 1,194
Total Voting Age Population: 36,572

District: 20

Total Population: 49,607
Total White Only Population 37,691
Total African American/Black Population 2,568
Total Hispanic Population: 896
Total Voting Age Population: 38,432

District: 21

Total Population: 47,967
Total White Only Population 20,016
Total African American/Black Population 25,611
Total Hispanic Population: 653
Total Voting Age Population: 37,409



Population Totals Report

Plan Name: Workspace AB Plans>>2ndAmdCopper

Plan Last Edited on: No Edits have been made!

5/25/2011

District: 22

Total Population: 47,043

Total White Only Population 20,379

Total African American/Black Population 24,492

Total Hispanic Population: 678

Total Voting Age Population: 35,185

District: 23

Total Population: 47,413

Total White Only Population 18,910

Total African American/Black Population 25,711

Total Hispanic Population: 837

Total Voting Age Population: 37,772

District: 24

Total Population: 46,116

Total White Only Population 38,508

Total African American/Black Population 3,505

Total Hispanic Population: 1,202

Total Voting Age Population: 36,094

District: 25

Total Population: 48,351

Total White Only Population 43,186

Total African American/Black Population 2,743

Total Hispanic Population: 1,227

Total Voting Age Population: 40,103



Population Totals Report

Plan Name: Workspace: AB Plans>>2ndAmdCopper

Plan Last Edited on: No Edits have been made!

5/25/2011

Total Population

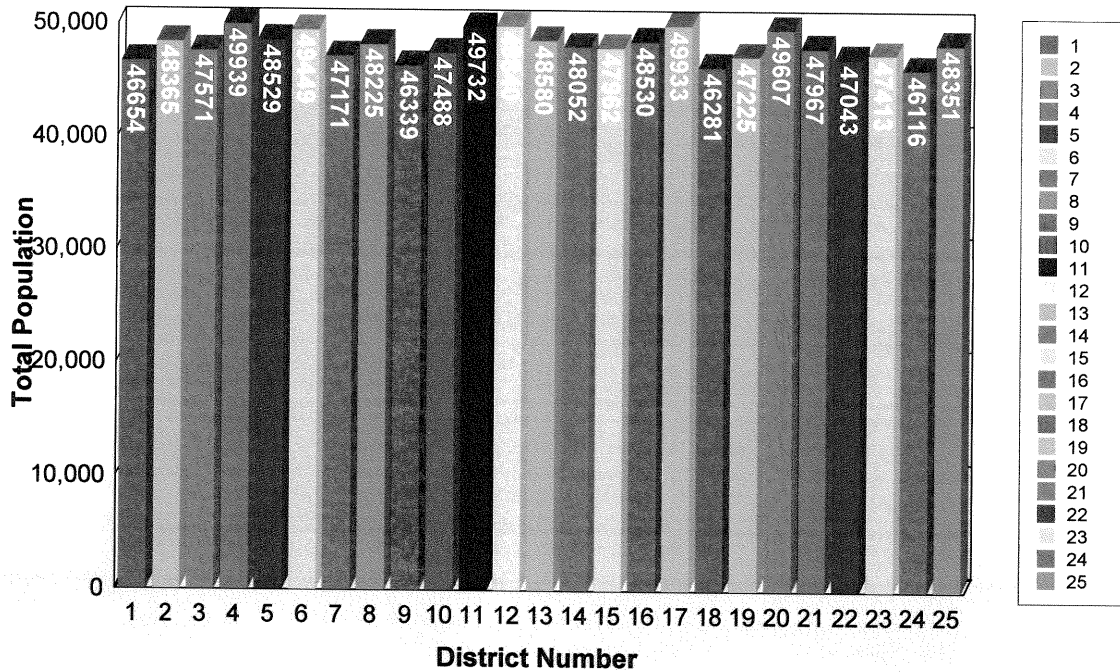

Plan Name: Workspace: AB Plans>>>2ndAmdCopper
 Plan was last edited on: No Edits have been made!
 Oakland County

Voting Age Minority Population Report

5/25/2011
 10:38 am

Section 1 - Top 5 Districts with the Highest Minority Population

District	Voting Age	Black	%	Hispanic	%	Asian	%	NativeAm	%	Other	%	Total Min.	%
10	34,781	17,746	51.0	3,593	10.3	719	2.1	171	0.5	1,455	4.2	23,684	68.09
23	37,272	19,806	52.4	563	1.5	956	2.5	111	0.3	201	0.5	21,637	57.28
21	37,409	19,752	52.8	442	1.2	794	2.1	50	0.1	124	0.3	21,162	56.57
22	35,185	18,041	51.3	451	1.3	522	1.5	67	0.2	131	0.4	19,212	54.60
14	37,772	5,545	14.7	672	1.8	4,728	12.5	55	0.1	160	0.4	11,160	29.58

Section 2 Voting Age Demographic Population Report

District	Voting Age	Black	%	Hispanic	%	Asian	%	NativeAm	%	Other	%	Total Minority	%
1	34,204	313	1	765	2	386	1	114	0.3	166	0	1,630	5
2	36,733	374	1	661	2	258	1	138	0.4	127	0	1,420	4
3	34,361	873	3	1,006	3	1,011	3	97	0.3	259	1	3,149	9
4	37,288	658	2	1,297	3	499	1	115	0.3	385	1	2,839	8
5	36,861	4,946	13	3,030	8	797	2	181	0.5	978	3	9,751	26
6	37,105	396	1	814	2	332	1	141	0.4	189	1	1,731	5
7	35,332	658	2	779	2	842	2	92	0.3	183	1	2,462	7
8	35,452	799	2	814	2	1,515	4	80	0.2	179	1	3,307	9
9	34,620	3,104	9	1,087	3	4,487	13	76	0.2	348	1	9,026	26
10	34,781	17,746	51	3,593	10	719	2	171	0.5	1,455	4	23,513	68
11	38,905	4,631	12	2,946	8	1,917	5	155	0.4	1,056	3	10,550	27
12	38,226	1,575	4	864	2	3,265	9	63	0.2	155	0	5,859	15
13	36,516	1,434	4	881	2	3,940	11	74	0.2	221	1	6,476	18
14	37,731	5,545	15	672	2	4,728	13	55	0.1	160	0	11,105	29
15	37,384	5,765	15	576	2	3,303	9	46	0.1	124	0	9,768	26
16	37,224	1,624	4	629	2	2,123	6	39	0.1	87	0	4,463	12
17	37,989	3,722	10	494	1	2,673	7	52	0.1	120	0	7,009	18
18	37,978	1,573	4	698	2	883	2	101	0.3	128	0	3,282	9
19	36,572	1,343	4	801	2	4,773	13	78	0.2	223	1	7,140	20
20	38,432	1,933	5	605	2	5,988	16	35	0.1	123	0	8,649	23
21	37,409	19,752	53	442	1	794	2	50	0.1	124	0	21,112	56
22	35,185	18,041	51	451	1	522	1	67	0.2	131	0	19,145	54
23	37,772	19,806	52	563	1	956	3	111	0.3	201	1	21,526	57
24	36,094	2,363	7	805	2	1,617	4	212	0.6	198	1	4,983	14
25	40,103	1,943	5	884	2	697	2	133	0.3	172	0	3,696	9



Summary Majority Minority Report

5/25/2011

Plan Name: Workspace: AB Plans>>2ndAmdCopper
Plan Last Edited on: No Edits have been made!

District: 1

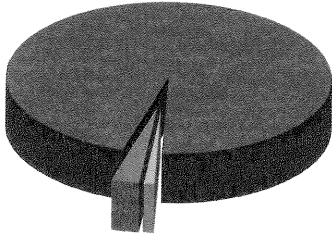

White Only
African American/Black
Hispanic Origin

Total District Population: **46,654**

Percent Minority: **3.97** %

Total White: **44,477**
Total African/American/Black **502**
Total Hispanic Origin **1,350**

Total Voting Age White: **32,937**
Total Voting Age African/American/Black **313**
Total Voting Age Hispanic Origin **765**

Total Population:	46,654	Total Minority:	1,852	3.97 %
-------------------	---------------	-----------------	--------------	---------------

District: 2

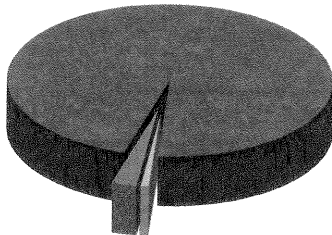

White Only
African American/Black
Hispanic Origin

Total District Population: **48,365**

Percent Minority: **3.43** %

Total White: **46,307**
Total African/American/Black **511**
Total Hispanic Origin **1,147**

Total Voting Age White: **35,482**
Total Voting Age African/American/Black **374**
Total Voting Age Hispanic Origin **661**

Total Population:	48,365	Total Minority:	1,658	3.43 %
-------------------	---------------	-----------------	--------------	---------------

District: 3

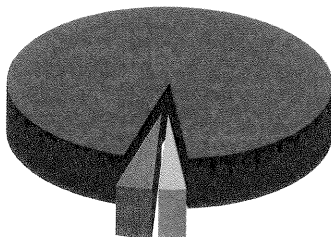

White Only
African American/Black
Hispanic Origin

Total District Population: **47,571**

Percent Minority: **6.29** %

Total White: **43,421**
Total African/American/Black **1,283**
Total Hispanic Origin **1,708**

Total Voting Age White: **31,793**
Total Voting Age African/American/Black **873**
Total Voting Age Hispanic Origin **1,006**

Total Population:	47,571	Total Minority:	2,991	6.29 %
-------------------	---------------	-----------------	--------------	---------------



Summary Majority Minority Report

5/25/2011

Plan Name: Workspace: AB Plans>>2ndAmdCopper
Plan Last Edited on: No Edits have been made!

District: 4

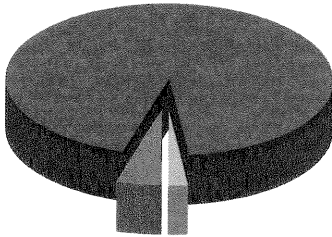

White Only
African American/Black
Hispanic Origin

Total District Population: 49,939

Percent Minority: 6.40 %

Total White: 46,573
Total African/American/Black 941
Total Hispanic Origin 2,257

Total Voting Age White: 35,204
Total Voting Age African/American/Black 658
Total Voting Age Hispanic Origin 1,297

Total Population:	49,939	Total Minority:	3,198	6.40 %
-------------------	--------	-----------------	-------	--------

District: 5

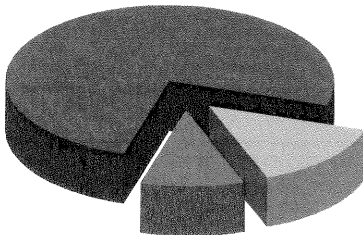

White Only
African American/Black
Hispanic Origin

Total District Population: 48,529

Percent Minority: 24.90 %

Total White: 37,023
Total African/American/Black 7,077
Total Hispanic Origin 5,005

Total Voting Age White: 29,213
Total Voting Age African/American/Black 4,946
Total Voting Age Hispanic Origin 3,030

Total Population:	48,529	Total Minority:	12,082	24.90 %
-------------------	--------	-----------------	--------	---------

District: 6

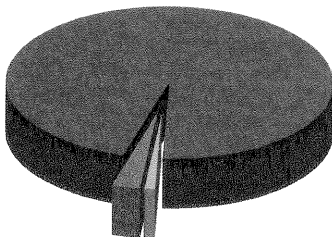

White Only
African American/Black
Hispanic Origin

Total District Population: 49,449

Percent Minority: 3.99 %

Total White: 47,189
Total African/American/Black 550
Total Hispanic Origin 1,422

Total Voting Age White: 35,688
Total Voting Age African/American/Black 396
Total Voting Age Hispanic Origin 814

Total Population:	49,449	Total Minority:	1,972	3.99 %
-------------------	--------	-----------------	-------	--------



Summary Majority Minority Report

5/25/2011

Plan Name: Workspace: AB Plans>>2ndAmdCopper

Plan Last Edited on: No Edits have been made!

District: 7

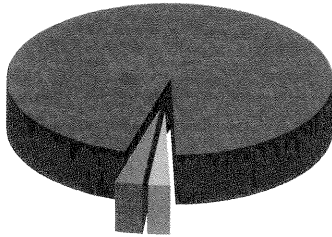

White Only
African American/Black
Hispanic Origin

Total District Population: 47,171

Percent Minority: 4.83 %

Total White: 43,791
Total African/American/Black 965
Total Hispanic Origin 1,315

Total Voting Age White: 33,177
Total Voting Age African/American/Black 658
Total Voting Age Hispanic Origin 779

Total Population:	47,171	Total Minority:	2,280	4.83 %
-------------------	--------	-----------------	-------	--------

District: 8

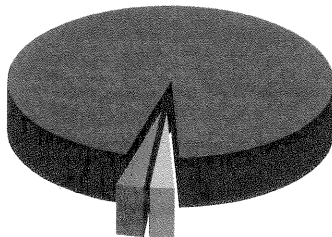

White Only
African American/Black
Hispanic Origin

Total District Population: 48,225

Percent Minority: 5.06 %

Total White: 43,661
Total African/American/Black 1,118
Total Hispanic Origin 1,324

Total Voting Age White: 32,500
Total Voting Age African/American/Black 799
Total Voting Age Hispanic Origin 814

Total Population:	48,225	Total Minority:	2,442	5.06 %
-------------------	--------	-----------------	-------	--------

District: 9

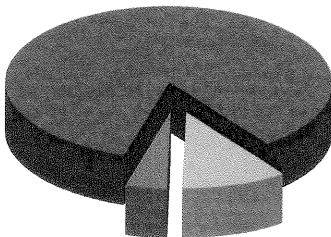

White Only
African American/Black
Hispanic Origin

Total District Population: 46,339

Percent Minority: 12.72 %

Total White: 33,830
Total African/American/Black 4,222
Total Hispanic Origin 1,671

Total Voting Age White: 26,137
Total Voting Age African/American/Black 3,104
Total Voting Age Hispanic Origin 1,087

Total Population:	46,339	Total Minority:	5,893	12.72 %
-------------------	--------	-----------------	-------	---------



Summary Majority Minority Report

5/25/2011

Plan Name: Workspace: AB Plans>>2ndAmdCopper
Plan Last Edited on: No Edits have been made!

District: 10

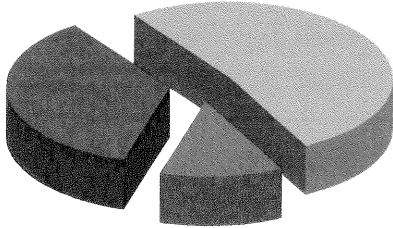

White Only
African American/Black
Hispanic Origin

Total District Population: 47,488

Percent Minority: 64.98 %

Total White: 17,106
Total African/American/Black 24,935
Total Hispanic Origin 5,923

Total Voting Age White: 13,791
Total Voting Age African/American/Black 17,746
Total Voting Age Hispanic Origin 3,593

District	Total Population	Total Minority	Percent Minority
10	47,488	30,858	64.98 %

District: 11

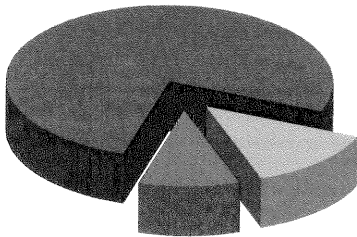

White Only
African American/Black
Hispanic Origin

Total District Population: 49,732

Percent Minority: 22.84 %

Total White: 37,405
Total African/American/Black 6,532
Total Hispanic Origin 4,826

Total Voting Age White: 30,428
Total Voting Age African/American/Black 4,631
Total Voting Age Hispanic Origin 2,946

11	49,732	11,358	22.84 %
----	--------	--------	---------

District: 12

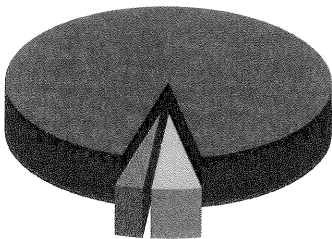

White Only
African American/Black
Hispanic Origin

Total District Population: 49,840

Percent Minority: 6.97 %

Total White: 41,878
Total African/American/Black 2,159
Total Hispanic Origin 1,316

Total Voting Age White: 32,739
Total Voting Age African/American/Black 1,575
Total Voting Age Hispanic Origin 864

12	49,840	3,475	6.97 %
----	--------	-------	--------



Summary Majority Minority Report

5/25/2011

Plan Name: Workspace: AB Plans>>2ndAmdCopper

Plan Last Edited on: No Edits have been made!

District: 13

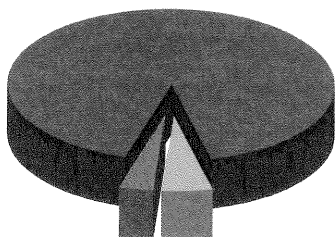

White Only
African American/Black
Hispanic Origin

Total District Population: 48,580

Percent Minority: 7.30 %

Total White: 39,277

Total African/American/Black 2,077

Total Hispanic Origin 1,467

Total Voting Age White: 30,369

Total Voting Age African/American/Black 1,434

Total Voting Age Hispanic Origin 881

Total Population:	48,580	Total Minority:	3,544	7.30 %
-------------------	--------	-----------------	-------	--------

District: 14

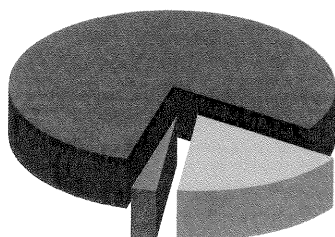

White Only
African American/Black
Hispanic Origin

Total District Population: 48,052

Percent Minority: 17.34 %

Total White: 32,941

Total African/American/Black 7,347

Total Hispanic Origin 986

Total Voting Age White: 26,726

Total Voting Age African/American/Black 5,545

Total Voting Age Hispanic Origin 672

Total Population:	48,052	Total Minority:	8,333	17.34 %
-------------------	--------	-----------------	-------	---------

District: 15

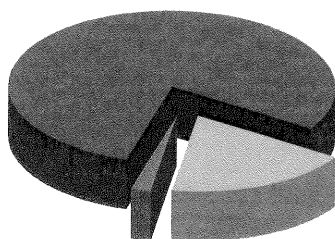

White Only
African American/Black
Hispanic Origin

Total District Population: 47,962

Percent Minority: 18.21 %

Total White: 33,936

Total African/American/Black 7,905

Total Hispanic Origin 831

Total Voting Age White: 27,493

Total Voting Age African/American/Black 5,765

Total Voting Age Hispanic Origin 576

Total Population:	47,962	Total Minority:	8,736	18.21 %
-------------------	--------	-----------------	-------	---------



Summary Majority Minority Report

5/25/2011

Plan Name: Workspace: AB Plans>>2ndAmdCopper
Plan Last Edited on: No Edits have been made!

District: 16

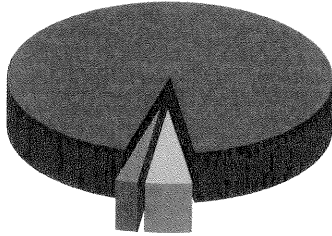

White Only
African American/Black
Hispanic Origin

Total District Population: 48,530

Percent Minority: 6.47 %

Total White: 42,583
Total African/American/Black 2,185
Total Hispanic Origin 954

Total Voting Age White: 32,941
Total Voting Age African/American/Black 1,624
Total Voting Age Hispanic Origin 629

Total Population:	48,530	Total Minority:	3,139	6.47 %
-------------------	--------	-----------------	-------	--------

District: 17

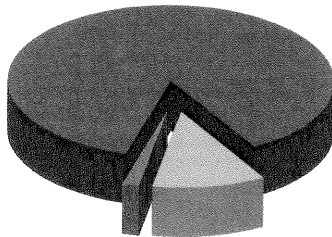

White Only
African American/Black
Hispanic Origin

Total District Population: 49,933

Percent Minority: 11.82 %

Total White: 39,747
Total African/American/Black 5,157
Total Hispanic Origin 745

Total Voting Age White: 30,820
Total Voting Age African/American/Black 3,722
Total Voting Age Hispanic Origin 494

Total Population:	49,933	Total Minority:	5,902	11.82 %
-------------------	--------	-----------------	-------	---------

District: 18

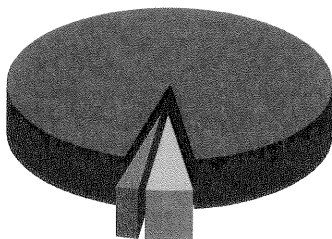

White Only
African American/Black
Hispanic Origin

Total District Population: 46,281

Percent Minority: 6.66 %

Total White: 41,961
Total African/American/Black 2,095
Total Hispanic Origin 986

Total Voting Age White: 34,811
Total Voting Age African/American/Black 1,573
Total Voting Age Hispanic Origin 698

Total Population:	46,281	Total Minority:	3,081	6.66 %
-------------------	--------	-----------------	-------	--------



Summary Majority Minority Report

5/25/2011

Plan Name: Workspace: AB Plans>>2ndAmdCopper
Plan Last Edited on: No Edits have been made!

District: 19

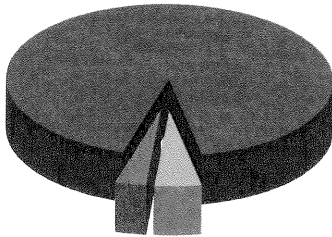

White Only
African American/Black
Hispanic Origin

Total District Population: 47,225

Percent Minority: 6.52 %

Total White: 37,116
Total African/American/Black 1,887
Total Hispanic Origin 1,194

Total Voting Age White: 29,617
Total Voting Age African/American/Black 1,343
Total Voting Age Hispanic Origin 801

Total Population:	47,225	Total Minority:	3,081	6.52 %
-------------------	--------	-----------------	-------	--------

District: 20

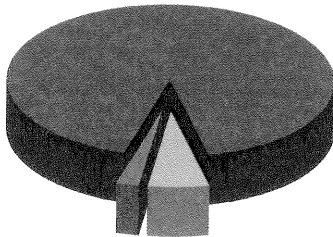

White Only
African American/Black
Hispanic Origin

Total District Population: 49,607

Percent Minority: 6.98 %

Total White: 37,691
Total African/American/Black 2,568
Total Hispanic Origin 896

Total Voting Age White: 29,885
Total Voting Age African/American/Black 1,933
Total Voting Age Hispanic Origin 605

Total Population:	49,607	Total Minority:	3,464	6.98 %
-------------------	--------	-----------------	-------	--------

District: 21

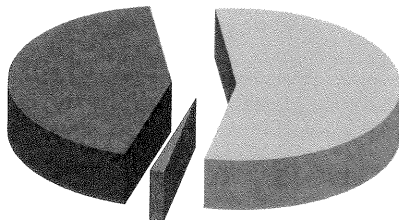

White Only
African American/Black
Hispanic Origin

Total District Population: 47,967

Percent Minority: 54.75 %

Total White: 20,016
Total African/American/Black 25,611
Total Hispanic Origin 653

Total Voting Age White: 16,041
Total Voting Age African/American/Black 19,752
Total Voting Age Hispanic Origin 442

Total Population:	47,967	Total Minority:	26,264	54.75 %
-------------------	--------	-----------------	--------	---------



Summary Majority Minority Report

5/25/2011

Plan Name: Workspace: AB Plans>>2ndAmdCopper
Plan Last Edited on: No Edits have been made!

District: 22

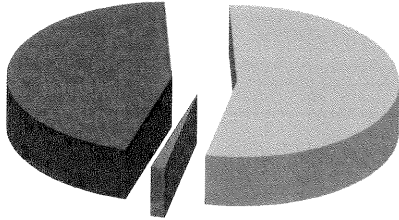

White Only
African American/Black
Hispanic Origin

Total District Population: 47,043

Percent Minority: 53.50 %

Total White: 20,379
Total African/American/Black 24,492
Total Hispanic Origin 678

Total Voting Age White: 15,715
Total Voting Age African/American/Black 18,041
Total Voting Age Hispanic Origin 451

Total Population:	47,043	Total Minority:	25,170	53.50 %
-------------------	--------	-----------------	--------	---------

District: 23

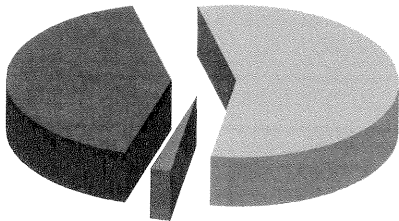

White Only
African American/Black
Hispanic Origin

Total District Population: 47,413

Percent Minority: 55.99 %

Total White: 18,910
Total African/American/Black 25,711
Total Hispanic Origin 837

Total Voting Age White: 16,035
Total Voting Age African/American/Black 19,806
Total Voting Age Hispanic Origin 563

Total Population:	47,413	Total Minority:	26,548	55.99 %
-------------------	--------	-----------------	--------	---------

District: 24

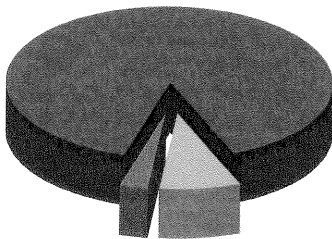

White Only
African American/Black
Hispanic Origin

Total District Population: 46,116

Percent Minority: 10.21 %

Total White: 38,508
Total African/American/Black 3,505
Total Hispanic Origin 1,202

Total Voting Age White: 30,863
Total Voting Age African/American/Black 2,363
Total Voting Age Hispanic Origin 805

Total Population:	46,116	Total Minority:	4,707	10.21 %
-------------------	--------	-----------------	-------	---------



Summary Majority Minority Report

5/25/2011

Plan Name: Workspace: AB Plans>>2ndAmdCopper
Plan Last Edited on: No Edits have been made!

District: 25

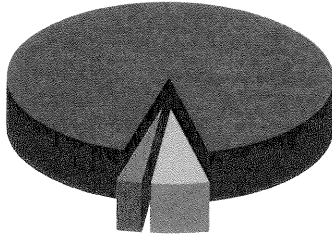

White Only
African American/Black
Hispanic Origin

Total District Population: **48,351**

Percent Minority: **8.21** %

Total White: **43,186**

Total African/American/Black **2,743**

Total Hispanic Origin **1,227**

Total Voting Age White: **36,510**

Total Voting Age African/American/Black **1,943**

Total Voting Age Hispanic Origin **884**

Total Population:	48,351	Total Minority:	3,970	8.21 %
--------------------------	---------------	------------------------	--------------	---------------



Majority Minority Report

5/25/2011

Plan Name: Workspace: AB Plans>>2ndAmdCopper
Plan Last Edited on: No Edits have been made!

District: 1

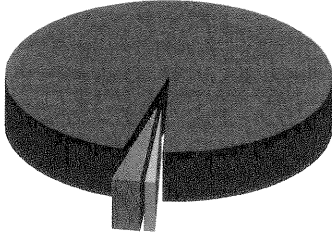

White Only
African American/Black
Hispanic Origin

Total District Population: **46,654**

Percent Minority: **3.97** %

<u>VTDS</u>	<u>Total Population</u>	<u>Black & Hispanic</u>	<u>Percent Black</u>	<u>Percent Hispanic</u>	<u>Percent Minority</u>
Oakland County	3,170	85	0	2	3
Oakland County	2,204	35	0	1	2
Oakland County	2,949	150	2	3	5
Oakland County	2,713	64	0	2	2
Oakland County	3,107	106	1	2	3
Oakland County	2,900	156	1	4	5
Oakland County	3,436	215	2	4	6
Oakland County	2,714	67	1	1	2
Oakland County	1,888	58	1	2	3
Oakland County	1,884	135	1	6	7
Oakland County	2,251	135	3	3	6
Oakland County	2,263	55	1	2	2
Oakland County	1,442	47	1	3	3
Oakland County	2,749	79	1	2	3
Oakland County	2,693	60	0	2	2
Oakland County	2,900	76	1	2	3
Oakland County	3,377	103	1	2	3
Oakland County	2,014	226	1	10	11
District Totals:	46,654	1,852			3.97 %

District: 2

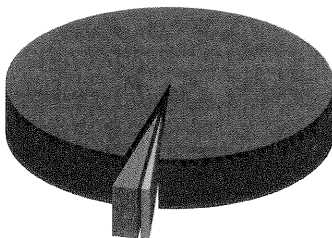

White Only
African American/Black
Hispanic Origin

Total District Population: **48,365**

Percent Minority: **3.43** %

<u>VTDS</u>	<u>Total Population</u>	<u>Black & Hispanic</u>	<u>Percent Black</u>	<u>Percent Hispanic</u>	<u>Percent Minority</u>
Oakland County	2,701	182	5	2	7
Oakland County	2,304	62	1	2	3



Majority Minority Report

5/25/2011

Plan Name: Workspace: AB Plans>>2ndAmdCopper
Plan Last Edited on: No Edits have been made!

Oakland County	2,143	66	1	2	3
Oakland County	2,476	134	2	3	5
Oakland County	1,492	37	0	2	2
Oakland County	1,562	39	0	2	2
Oakland County	817	24	1	2	3
Oakland County	3,356	141	2	2	4
Oakland County	2,020	46	1	2	2
Oakland County	0	0	0	0	0
Oakland County	2,255	60	0	2	3
Oakland County	2,575	137	2	4	5
Oakland County	1,631	56	1	3	3
Oakland County	2,918	63	0	2	2
Oakland County	3,005	67	0	2	2
Oakland County	1,633	36	0	2	2
Oakland County	2,588	38	0	1	1
Oakland County	3,085	176	2	4	6
Oakland County	1,655	37	0	2	2
Oakland County	1,932	45	0	2	2
Oakland County	3,001	111	1	3	4
Oakland County	3,216	101	1	2	3

District Totals: **48,365** **1,658** **3.43 %**

District: **3**

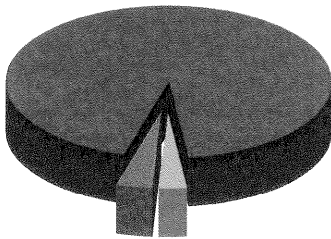

White Only
African American/Black
Hispanic Origin

Total District Population: **47,571**

Percent Minority: **6.29 %**

VTDS

	<u>Total Population</u>	<u>Black & Hispanic</u>	<u>Percent Black</u>	<u>Percent Hispanic</u>	<u>Percent Minority</u>
Oakland County	2,668	135	2	3	5
Oakland County	2,218	79	1	3	4
Oakland County	2,924	444	9	7	15
Oakland County	2,946	345	3	9	12
Oakland County	3,319	349	6	4	11
Oakland County	2,460	192	2	5	8
Oakland County	1,821	76	1	4	4
Oakland County	2,265	87	1	3	4
Oakland County	1,624	94	3	3	6
Oakland County	1,928	81	1	3	4
Oakland County	2,973	151	2	3	5
Oakland County	2,604	91	1	2	3
Oakland County	1,581	98	3	3	6
Oakland County	2,760	221	5	3	8
Oakland County	2,878	167	4	2	6
Oakland County	1,905	53	1	2	3
Oakland County	1,002	28	2	1	3
Oakland County	2,051	54	1	2	3



Majority Minority Report

5/25/2011

Plan Name: Workspace: AB Plans>>2ndAmdCopper
Plan Last Edited on: No Edits have been made!

Oakland County	3,260	111	1	3	3
Oakland County	2,384	135	2	4	6
District Totals:	47,571	2,991			6.29 %

District: 4

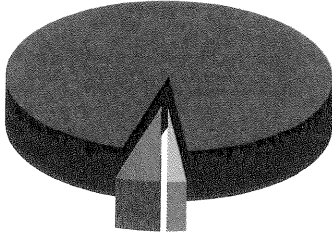

White Only
African American/Black
Hispanic Origin

Total District Population: 49,939

Percent Minority: 6.40 %

VTDS

	<u>Total Population</u>	<u>Black & Hispanic</u>	<u>Percent</u> <u>Black</u>	<u>Percent</u> <u>Hispanic</u>	<u>Percent Minority</u>
Oakland County	1,759	86	3	2	5
Oakland County	3,058	195	2	4	6
Oakland County	2,126	74	1	2	3
Oakland County	2,385	87	1	3	4
Oakland County	1,713	77	0	4	4
Oakland County	2,490	176	1	6	7
Oakland County	2,959	317	4	7	11
Oakland County	2,198	168	3	5	8
Oakland County	2,631	151	2	4	6
Oakland County	2,262	303	5	8	13
Oakland County	882	18	0	2	2
Oakland County	2,717	128	2	3	5
Oakland County	1,203	31	1	1	3
Oakland County	2,482	111	1	3	4
Oakland County	2,390	81	1	2	3
Oakland County	2,680	132	2	3	5
Oakland County	1,860	57	2	1	3
Oakland County	1,398	76	2	4	5
Oakland County	2,335	185	2	5	8
Oakland County	2,783	121	1	4	4
Oakland County	2,407	52	1	1	2
Oakland County	3,221	572	2	15	18
District Totals:	49,939	3,198			6.40 %



Majority Minority Report

5/25/2011

Plan Name: Workspace: AB Plans>>2ndAmdCopper
Plan Last Edited on: No Edits have been made!

District: 5

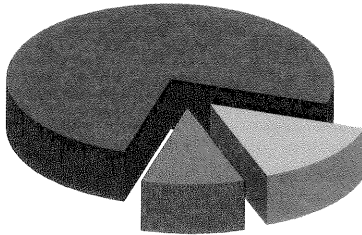

White Only
African American/Black
Hispanic Origin

Total District Population: **48,529**

Percent Minority: **24.90** %

VTDS

	Total Population	Black & Hispanic	Percent Black	Percent Hispanic	Percent Minority
Oakland County	3,257	355	6	5	11
Oakland County	2,571	131	2	3	5
Oakland County	1,571	800	21	30	51
Oakland County	3,715	1,883	22	28	51
Oakland County	4,197	2,623	54	8	62
Oakland County	2,115	147	2	5	7
Oakland County	2,459	355	8	6	14
Oakland County	2,633	290	6	5	11
Oakland County	2,652	711	17	10	27
Oakland County	2,629	150	3	3	6
Oakland County	3,062	293	4	6	10
Oakland County	2,545	520	6	14	20
Oakland County	2,649	871	21	12	33
Oakland County	2,600	406	4	11	16
Oakland County	2,319	158	1	6	7
Oakland County	2,659	395	7	8	15
Oakland County	2,358	1,515	49	15	64
Oakland County	2,538	479	7	12	19

District Totals:

48,529

12,082

24.90 %

District: 6

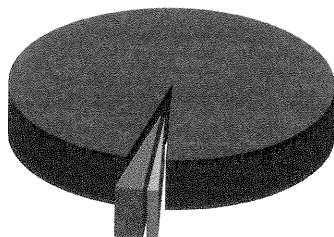

White Only
African American/Black
Hispanic Origin

Total District Population: **49,449**

Percent Minority: **3.99** %

VTDS

	Total Population	Black & Hispanic	Percent Black	Percent Hispanic	Percent Minority
Oakland County	1,696	63	1	3	4
Oakland County	1,278	39	1	2	3



Majority Minority Report

5/25/2011

Plan Name: Workspace: AB Plans>>2ndAmdCopper

Plan Last Edited on: No Edits have been made!

Oakland County	2,616	111	2	3	4
Oakland County	3,487	228	2	5	7
Oakland County	2,045	43	1	1	2
Oakland County	3,130	96	1	2	3
Oakland County	2,603	79	1	2	3
Oakland County	3,174	210	1	5	7
Oakland County	2,902	97	1	3	3
Oakland County	2,753	70	0	2	3
Oakland County	1,609	88	3	2	5
Oakland County	1,460	38	1	2	3
Oakland County	1,990	83	2	3	4
Oakland County	2,026	57	1	2	3
Oakland County	2,740	110	1	3	4
Oakland County	1,966	54	1	2	3
Oakland County	2,137	142	1	5	7
Oakland County	2,675	92	1	3	3
Oakland County	1,762	91	1	4	5
Oakland County	2,196	80	2	2	4
Oakland County	2,041	61	1	2	3
Oakland County	1,163	40	1	2	3

District Totals:	49,449	1,972	3.99 %
-------------------------	---------------	--------------	---------------

District: 7

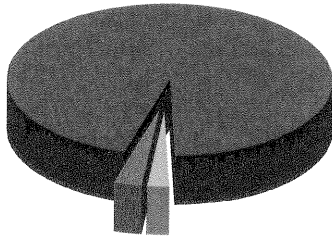

White Only
African American/Black
Hispanic Origin

Total District Population: 47,171

Percent Minority: 4.83 %

VTDS

	<u>Total Population</u>	<u>Black & Hispanic</u>	<u>Percent Black</u>	<u>Percent Hispanic</u>	<u>Percent Minority</u>
Oakland County	3,154	175	3	2	6
Oakland County	3,845	409	5	5	11
Oakland County	2,217	113	3	2	5
Oakland County	3,125	121	2	2	4
Oakland County	2,800	94	1	2	3
Oakland County	3,126	262	3	5	8
Oakland County	2,644	83	1	2	3
Oakland County	1,735	52	1	2	3
Oakland County	2,577	82	1	3	3
Oakland County	2,065	55	1	2	3
Oakland County	3,139	204	4	2	6
Oakland County	2,835	59	1	1	2
Oakland County	3,052	98	1	2	3
Oakland County	2,647	209	1	7	8
Oakland County	2,283	72	1	2	3
Oakland County	2,664	59	1	2	2
Oakland County	3,263	133	2	2	4



Majority Minority Report

5/25/2011

Plan Name: Workspace: AB Plans>>2ndAmdCopper
Plan Last Edited on: No Edits have been made!

District Totals: 47,171 2,280 4.83 %

District: 8

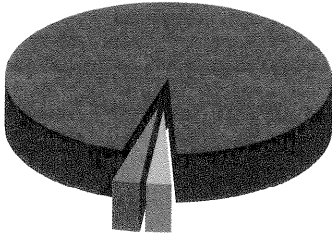

White Only
African American/Black
Hispanic Origin

Total District Population: 48,225

Percent Minority: 5.06 %

VTDS

	Total Population	Black & Hispanic	Percent Black	Percent Hispanic	Percent Minority
Oakland County	2,478	224	7	3	9
Oakland County	1,507	99	5	1	7
Oakland County	2,210	65	1	2	3
Oakland County	2,812	91	1	2	3
Oakland County	2,879	115	1	3	4
Oakland County	3,426	133	1	3	4
Oakland County	3,355	352	6	4	10
Oakland County	1,711	48	1	2	3
Oakland County	3,707	197	1	4	5
Oakland County	2,732	115	2	2	4
Oakland County	3,141	105	1	2	3
Oakland County	3,154	301	7	2	10
Oakland County	4,076	167	2	2	4
Oakland County	2,000	103	1	4	5
Oakland County	2,185	39	1	1	2
Oakland County	3,231	128	1	3	4
Oakland County	3,621	160	2	2	4

District Totals: 48,225 2,442 5.06 %

District: 9

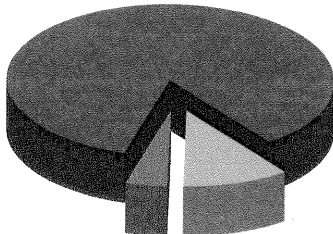

White Only
African American/Black
Hispanic Origin

Total District Population: 46,339

Percent Minority: 12.72 %

VTDS

	Total Population	Black & Hispanic	Percent Black	Percent Hispanic	Percent Minority
Oakland County	3,155	96	2	1	3

Oakland County



Majority Minority Report

5/25/2011

Plan Name: Workspace: AB Plans>>2ndAmdCopper

Plan Last Edited on: No Edits have been made!

Oakland County	2,184	208	7	3	10
Oakland County	3,060	359	7	5	12
Oakland County	3,960	1,617	31	10	41
Oakland County	3,501	120	1	2	3
Oakland County	3,530	155	2	2	4
Oakland County	2,823	132	2	3	5
Oakland County	2,032	101	3	2	5
Oakland County	2,520	271	7	4	11
Oakland County	802	3	0	0	0
Oakland County	3,517	626	13	5	18
Oakland County	150	6	0	4	4
Oakland County	2,484	413	15	2	17
Oakland County	2,464	130	3	2	5
Oakland County	3,110	471	12	3	15
Oakland County	2,977	89	1	2	3
Oakland County	4,070	1,096	22	5	27

District Totals:	46,339	5,893		12.72 %
-------------------------	---------------	--------------	--	----------------

District: 10

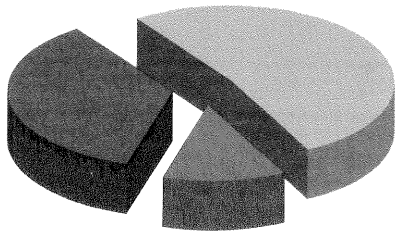

White Only
African American/Black
Hispanic Origin

Total District Population: 47,488

Percent Minority: 64.98 %

VTDS

	<u>Total Population</u>	<u>Black & Hispanic</u>	<u>Percent Black</u>	<u>Percent Hispanic</u>	<u>Percent Minority</u>
Oakland County	2,162	1,854	80	6	86
Oakland County	2,693	1,933	53	19	72
Oakland County	2,453	1,762	47	25	72
Oakland County	2,368	1,513	42	22	64
Oakland County	463	227	33	16	49
Oakland County	1,332	1,150	76	10	86
Oakland County	3,089	2,654	76	10	86
Oakland County	1,761	1,604	83	8	91
Oakland County	2,781	1,947	54	16	70
Oakland County	1,720	64	2	2	4
Oakland County	1,015	895	77	11	88
Oakland County	1,910	1,784	90	4	93
Oakland County	1,884	1,693	83	6	90
Oakland County	2,695	1,648	43	18	61
Oakland County	2,090	1,991	90	5	95
Oakland County	2,970	505	6	11	17
Oakland County	2,523	1,725	59	10	68
Oakland County	1,368	1,080	75	4	79
Oakland County	1,472	509	21	14	35
Oakland County	1,749	961	46	8	55
Oakland County	2,215	1,479	52	15	67
Oakland County	851	577	39	29	68



Majority Minority Report

5/25/2011

Plan Name: Workspace: AB Plans>>2ndAmdCopper
Plan Last Edited on: No Edits have been made!

Oakland County	1,549	1,125	39	34	73
Oakland County	2,375	178	6	1	7
District Totals:	47,488	30,858			64.98 %

District: **11**

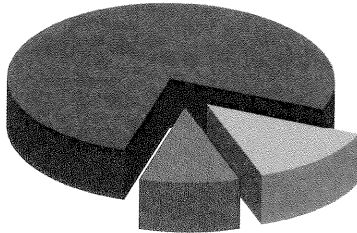

White Only
 African American/Black
 Hispanic Origin

Total District Population: **49,732**

Percent Minority: **22.84 %**

<u>VTDS</u>	<u>Total Population</u>	<u>Black & Hispanic</u>	<u>Percent Black</u>	<u>Percent Hispanic</u>	<u>Percent Minority</u>
Oakland County	1,941	349	14	4	18
Oakland County	1,704	210	7	6	12
Oakland County	2,760	654	12	12	24
Oakland County	2,416	999	33	9	41
Oakland County	2,523	827	25	8	33
Oakland County	290	2	0	0	1
Oakland County	1,206	671	31	25	56
Oakland County	3,644	1,892	35	17	52
Oakland County	2,970	308	3	7	10
Oakland County	2,459	607	17	8	25
Oakland County	2,537	1,464	13	45	58
Oakland County	2,554	148	2	4	6
Oakland County	2,380	709	15	14	30
Oakland County	2,104	182	4	5	9
Oakland County	1,732	117	1	6	7
Oakland County	2,378	143	1	5	6
Oakland County	2,209	132	2	4	6
Oakland County	1,812	86	1	3	5
Oakland County	2,399	286	5	7	12
Oakland County	2,485	292	6	5	12
Oakland County	2,571	673	21	5	26
Oakland County	2,658	607	19	3	23
District Totals:	49,732	11,358			22.84 %



Majority Minority Report

5/25/2011

Plan Name: Workspace: AB Plans>>2ndAmdCopper
Plan Last Edited on: No Edits have been made!

District: 12

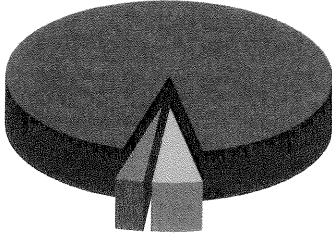

White Only
African American/Black
Hispanic Origin

Total District Population: 49,840

Percent Minority: 6.97 %

VTDS

	Total Population	Black & Hispanic	Percent Black	Percent Hispanic	Percent Minority
Oakland County	1,896	122	5	2	6
Oakland County	1,816	109	2	4	6
Oakland County	2,767	114	2	2	4
Oakland County	1,730	189	7	4	11
Oakland County	1,708	148	6	3	9
Oakland County	3,979	236	3	3	6
Oakland County	1,686	76	2	2	5
Oakland County	1,626	59	1	2	4
Oakland County	2,227	231	8	3	10
Oakland County	1,288	91	4	3	7
Oakland County	1,899	400	17	4	21
Oakland County	4,075	347	6	3	9
Oakland County	3,047	167	4	2	5
Oakland County	2,610	265	7	3	10
Oakland County	2,727	158	2	3	6
Oakland County	1,058	46	2	3	4
Oakland County	1,314	99	4	4	8
Oakland County	1,255	58	4	1	5
Oakland County	2,841	132	2	3	5
Oakland County	1,882	96	3	3	5
Oakland County	2,840	105	2	1	4
Oakland County	3,569	227	4	2	6

District Totals:

49,840

3,475

6.97 %

District: 13

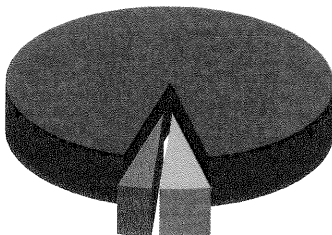

White Only
African American/Black
Hispanic Origin

Total District Population: 48,580

Percent Minority: 7.30 %



Majority Minority Report

5/25/2011

Plan Name: Workspace: AB Plans>>2ndAmdCopper

Plan Last Edited on: No Edits have been made!

<u>VTDS</u>	<u>Total Population</u>	<u>Black & Hispanic</u>	<u>Percent</u> <u>Black</u>	<u>Percent</u> <u>Hispanic</u>	<u>Percent Minority</u>
Oakland County	4,134	337	4	4	8
Oakland County	2,471	101	2	2	4
Oakland County	2,468	111	2	2	4
Oakland County	2,817	123	2	2	4
Oakland County	3,372	306	8	1	9
Oakland County	1,699	76	3	1	4
Oakland County	2,425	414	14	3	17
Oakland County	4,293	220	2	3	5
Oakland County	1,887	83	2	2	4
Oakland County	2,654	94	1	2	4
Oakland County	2,507	182	4	3	7
Oakland County	4,060	174	3	2	4
Oakland County	1,424	93	4	2	7
Oakland County	1,701	113	3	3	7
Oakland County	3,151	193	3	3	6
Oakland County	2,375	235	6	4	10
Oakland County	2,715	475	6	11	17
Oakland County	2,427	214	5	4	9
District Totals:	48,580	3,544			7.30 %

District: **14**

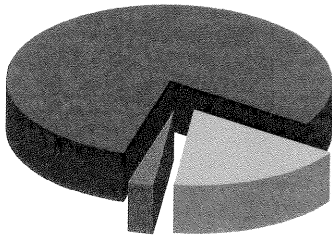

White Only
African American/Black
Hispanic Origin

Total District Population: **48,052**

Percent Minority: **17.34 %**

<u>VTDS</u>	<u>Total Population</u>	<u>Black & Hispanic</u>	<u>Percent</u> <u>Black</u>	<u>Percent</u> <u>Hispanic</u>	<u>Percent Minority</u>
Oakland County	2,142	265	10	2	12
Oakland County	3,439	621	16	2	18
Oakland County	1,580	170	9	2	11
Oakland County	3,445	334	8	2	10
Oakland County	2,303	239	9	1	10
Oakland County	2,634	303	11	1	12
Oakland County	2,144	494	20	3	23
Oakland County	2,675	286	9	1	11
Oakland County	2,802	256	8	2	9
Oakland County	2,707	518	17	2	19
Oakland County	4,831	1,664	32	2	34
Oakland County	2,556	615	22	2	24
Oakland County	3,783	693	17	2	18
Oakland County	3,415	600	16	2	18
Oakland County	2,604	441	14	3	17
Oakland County	2,582	276	7	3	11
Oakland County	2,410	558	19	4	23



Majority Minority Report

5/25/2011

Plan Name: Workspace: AB Plans>>2ndAmdCopper
Plan Last Edited on: No Edits have been made!

District Totals: **48,052** **8,333** **17.34 %**

District: **15**

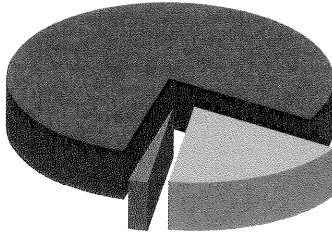

White Only
African American/Black
Hispanic Origin

Total District Population: **47,962**

Percent Minority: **18.21 %**

VTDS

	<u>Total Population</u>	<u>Black & Hispanic</u>	<u>Percent Black</u>	<u>Percent Hispanic</u>	<u>Percent Minority</u>
Oakland County	2,379	467	18	2	20
Oakland County	3,600	881	23	1	24
Oakland County	3,619	1,002	26	2	28
Oakland County	2,257	377	15	2	17
Oakland County	2,606	242	7	2	9
Oakland County	2,295	524	21	2	23
Oakland County	2,685	713	25	1	27
Oakland County	3,742	604	14	3	16
Oakland County	1,916	236	10	2	12
Oakland County	2,582	330	12	1	13
Oakland County	2,394	732	30	1	31
Oakland County	1,827	213	10	1	12
Oakland County	2,117	401	17	2	19
Oakland County	3,269	746	22	1	23
Oakland County	2,741	348	12	1	13
Oakland County	1,295	105	7	1	8
Oakland County	1,734	187	8	3	11
Oakland County	1,678	138	6	2	8
Oakland County	1,543	234	13	2	15
Oakland County	1,683	256	13	2	15

District Totals: **47,962** **8,736** **18.21 %**

District: **16**

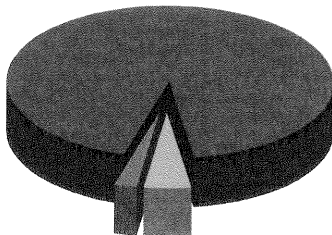

White Only
African American/Black
Hispanic Origin

Total District Population: **48,530**

Percent Minority: **6.47 %**



Majority Minority Report

5/25/2011

Plan Name: Workspace: AB Plans>>2ndAmdCopper

Plan Last Edited on: No Edits have been made!

<u>VTDS</u>	<u>Total Population</u>	<u>Black & Hispanic</u>	<u>Percent Black</u>	<u>Percent Hispanic</u>	<u>Percent Minority</u>
Oakland County	2,521	212	7	2	8
Oakland County	1,750	147	5	4	8
Oakland County	1,519	132	6	2	9
Oakland County	2,244	92	2	2	4
Oakland County	1,420	117	7	1	8
Oakland County	2,213	248	9	2	11
Oakland County	2,119	88	3	2	4
Oakland County	2,065	135	4	3	7
Oakland County	2,416	41	0	1	2
Oakland County	2,257	98	3	1	4
Oakland County	2,494	98	2	2	4
Oakland County	1,997	159	6	2	8
Oakland County	1,173	154	8	6	13
Oakland County	1,729	77	2	2	4
Oakland County	2,761	173	4	3	6
Oakland County	778	119	13	2	15
Oakland County	1,013	59	5	1	6
Oakland County	841	51	3	3	6
Oakland County	1,109	65	4	2	6
Oakland County	1,964	119	4	2	6
Oakland County	2,546	37	0	1	1
Oakland County	1,755	265	13	2	15
Oakland County	1,399	84	5	2	6
Oakland County	1,717	95	4	1	6
Oakland County	1,023	63	4	2	6
Oakland County	1,081	71	6	0	7
Oakland County	794	7	0	1	1
Oakland County	989	52	3	2	5
Oakland County	843	81	7	2	10
District Totals:	48,530	3,139			6.47 %

District: 17

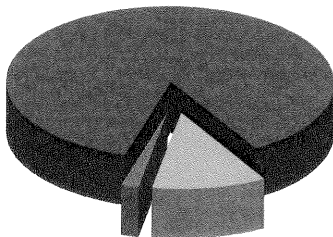

White Only
African American/Black
Hispanic Origin

Total District Population: 49,933

Percent Minority: 11.82 %

<u>VTDS</u>	<u>Total Population</u>	<u>Black & Hispanic</u>	<u>Percent Black</u>	<u>Percent Hispanic</u>	<u>Percent Minority</u>
Oakland County	1,506	111	5	2	7
Oakland County	2,361	155	4	2	7
Oakland County	3,063	453	13	2	15
Oakland County	2,019	178	8	1	9
Oakland County	2,230	269	11	1	12
Oakland County	2,489	580	22	1	23



Majority Minority Report

5/25/2011

Plan Name: Workspace: AB Plans>>2ndAmdCopper

Plan Last Edited on: No Edits have been made!

Oakland County	3,117	724	22	2	23
Oakland County	2,562	244	8	2	10
Oakland County	2,811	494	16	1	18
Oakland County	2,983	323	10	1	11
Oakland County	3,385	634	18	1	19
Oakland County	1,794	106	4	2	6
Oakland County	1,943	182	8	1	9
Oakland County	1,247	66	4	1	5
Oakland County	2,728	405	13	1	15
Oakland County	2,777	137	4	1	5
Oakland County	1,566	105	5	2	7
Oakland County	2,983	197	4	2	7
Oakland County	1,853	299	15	2	16
Oakland County	1,497	54	2	1	4
Oakland County	3,019	186	5	1	6

District Totals:	49,933	5,902	11.82 %
-------------------------	---------------	--------------	----------------

District: 18

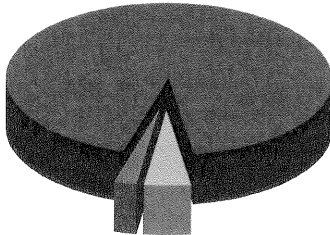

White Only
African American/Black
Hispanic Origin

Total District Population: 46,281

Percent Minority: 6.66 %

<u>VTDS</u>	<u>Total Population</u>	<u>Black & Hispanic</u>	<u>Percent Black</u>	<u>Percent Hispanic</u>	<u>Percent Minority</u>
Oakland County	2,677	133	2	3	5
Oakland County	2,364	101	2	2	4
Oakland County	1,270	65	3	3	5
Oakland County	2,067	120	3	2	6
Oakland County	2,683	298	10	1	11
Oakland County	2,453	238	7	3	10
Oakland County	3,017	321	8	3	11
Oakland County	2,125	346	14	2	16
Oakland County	1,969	75	2	2	4
Oakland County	2,306	93	2	2	4
Oakland County	2,796	100	1	2	4
Oakland County	2,618	95	2	2	4
Oakland County	3,078	211	5	2	7
Oakland County	3,402	181	4	2	5
Oakland County	2,188	82	2	2	4
Oakland County	1,728	94	4	1	5
Oakland County	2,728	183	4	2	7
Oakland County	1,314	32	1	2	2
Oakland County	1,212	61	3	2	5
Oakland County	2,286	252	8	3	11
District Totals:	46,281	3,081			6.66 %



Majority Minority Report

5/25/2011

Plan Name: Workspace: AB Plans>>2ndAmdCopper
Plan Last Edited on: No Edits have been made!

District: 19

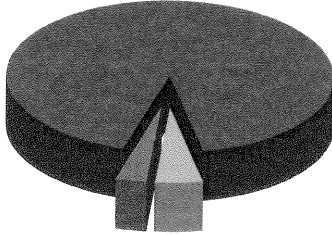

White Only
African American/Black
Hispanic Origin

Total District Population: 47,225

Percent Minority: 6.52 %

VTDS	Total Population	Black & Hispanic	Percent Black	Percent Hispanic	Percent Minority
Oakland County	2,195	105	3	2	5
Oakland County	772	36	3	2	5
Oakland County	3,458	426	8	4	12
Oakland County	4,071	361	6	3	9
Oakland County	2,948	166	3	3	6
Oakland County	3,630	216	4	2	6
Oakland County	3,589	212	4	2	6
Oakland County	2,095	100	3	2	5
Oakland County	3,915	525	9	4	13
Oakland County	2,437	104	2	2	4
Oakland County	3,746	239	5	2	6
Oakland County	2,742	97	2	2	4
Oakland County	1,221	93	2	6	8
Oakland County	1,517	59	2	2	4
Oakland County	2,573	113	2	2	4
Oakland County	2,641	90	2	2	3
Oakland County	2,544	114	2	2	4
Oakland County	1,131	25	1	2	2
District Totals:	47,225	3,081			6.52 %

District: 20

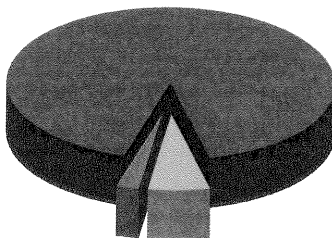

White Only
African American/Black
Hispanic Origin

Total District Population: 49,607

Percent Minority: 6.98 %

VTDS	Total Population	Black & Hispanic	Percent Black	Percent Hispanic	Percent Minority
Oakland County	3,975	347	6	3	9
Oakland County	2,692	148	4	1	5



Majority Minority Report

5/25/2011

Plan Name: Workspace: AB Plans>>2ndAmdCopper
Plan Last Edited on: No Edits have been made!

Oakland County	3,521	115	2	1	3
Oakland County	1,829	89	3	2	5
Oakland County	617	31	3	2	5
Oakland County	1,023	33	2	2	3
Oakland County	2,505	196	6	2	8
Oakland County	1,632	90	3	2	6
Oakland County	1,987	54	1	1	3
Oakland County	2,830	134	3	1	5
Oakland County	2,854	129	2	2	5
Oakland County	2,083	75	2	1	4
Oakland County	2,009	82	3	1	4
Oakland County	2,237	126	5	1	6
Oakland County	2,941	113	3	1	4
Oakland County	1,503	146	7	3	10
Oakland County	1,509	61	3	1	4
Oakland County	1,436	44	2	1	3
Oakland County	1,503	51	1	2	3
Oakland County	661	87	11	2	13
Oakland County	1,102	130	8	4	12
Oakland County	1,180	95	7	1	8
Oakland County	920	309	31	3	34
Oakland County	1,230	81	4	3	7
Oakland County	880	263	27	3	30
Oakland County	607	19	1	2	3
Oakland County	1,208	220	17	1	18
Oakland County	1,133	196	14	3	17

District Totals:	49,607	3,464	6.98 %
-------------------------	---------------	--------------	---------------

District: 21

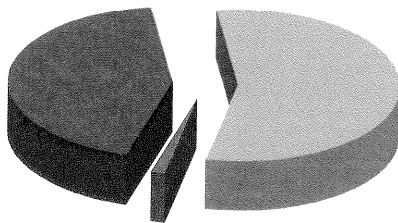

White Only
African American/Black
Hispanic Origin

Total District Population: 47,967

Percent Minority: 54.75 %

VTDS

	<u>Total Population</u>	<u>Black & Hispanic</u>	<u>Percent Black</u>	<u>Percent Hispanic</u>	<u>Percent Minority</u>
Oakland County	1,274	1,172	90	2	92
Oakland County	1,729	1,401	79	2	81
Oakland County	2,030	1,206	58	1	59
Oakland County	1,559	1,365	87	1	88
Oakland County	1,093	980	88	2	90
Oakland County	1,762	1,663	93	1	94
Oakland County	1,774	1,668	93	1	94
Oakland County	1,736	1,272	72	1	73
Oakland County	1,568	1,456	92	1	93
Oakland County	1,613	1,200	73	1	74
Oakland County	813	727	88	2	89
Oakland County	1,667	1,446	85	1	87



Majority Minority Report

5/25/2011

Plan Name: Workspace: AB Plans>>2ndAmdCopper
Plan Last Edited on: No Edits have been made!

Oakland County	2,304	1,857	79	1	81
Oakland County	1,880	1,081	55	2	58
Oakland County	1,408	1,204	85	1	86
Oakland County	1,250	95	6	2	8
Oakland County	6	0	0	0	0
Oakland County	1,666	1,198	71	1	72
Oakland County	1,113	56	4	1	5
Oakland County	2,018	814	39	1	40
Oakland County	1,018	31	2	1	3
Oakland County	1,516	41	1	1	3
Oakland County	1,654	364	20	2	22
Oakland County	2,407	207	7	2	9
Oakland County	1,620	105	5	2	6
Oakland County	1,543	146	8	1	9
Oakland County	1,111	94	8	1	8
Oakland County	1,993	1,153	57	1	58
Oakland County	2,082	1,401	65	2	67
Oakland County	1,451	805	55	1	55
Oakland County	1,309	56	2	2	4

District Totals:	47,967	26,264	54.75 %
-------------------------	---------------	---------------	----------------

District: 22

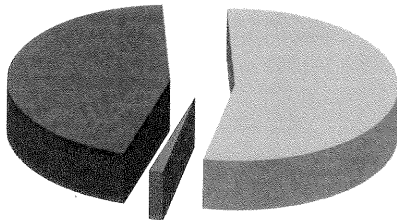

White Only
 African American/Black
 Hispanic Origin

Total District Population: 47,043

Percent Minority: 53.50 %

VTDS

	<u>Total Population</u>	<u>Black & Hispanic</u>	<u>Percent Black</u>	<u>Percent Hispanic</u>	<u>Percent Minority</u>
Oakland County	1,841	1,659	89	1	90
Oakland County	1,801	928	49	3	52
Oakland County	1,156	722	60	2	62
Oakland County	1,439	1,327	91	1	92
Oakland County	1,375	903	63	2	66
Oakland County	1,566	1,328	84	1	85
Oakland County	1,568	278	16	2	18
Oakland County	1,484	1,387	92	1	93
Oakland County	1,438	394	25	2	27
Oakland County	2,386	1,117	46	0	47
Oakland County	1,381	226	15	1	16
Oakland County	1,919	1,358	70	1	71
Oakland County	1,280	837	65	1	65
Oakland County	1,775	1,211	67	1	68
Oakland County	1,496	1,133	74	2	76
Oakland County	1,052	1,040	97	2	99
Oakland County	1,657	1,460	87	1	88
Oakland County	1,367	1,297	94	1	95
Oakland County	1,433	33	1	2	2



Majority Minority Report

5/25/2011

Plan Name: Workspace: AB Plans>>2ndAmdCopper

Plan Last Edited on: No Edits have been made!

Oakland County	1,066	33	1	2	3
Oakland County	1,089	21	1	1	2
Oakland County	1,315	34	1	2	3
Oakland County	1,335	41	1	2	3
Oakland County	1,204	469	38	1	39
Oakland County	1,733	550	31	1	32
Oakland County	2,357	1,874	78	1	80
Oakland County	1,196	389	29	3	33
Oakland County	1,211	560	44	2	46
Oakland County	1,983	1,530	77	1	77
Oakland County	1,154	70	5	1	6
Oakland County	1,986	961	46	3	48

District Totals:	47,043	25,170	53.50 %
-------------------------	---------------	---------------	----------------

District: **23**

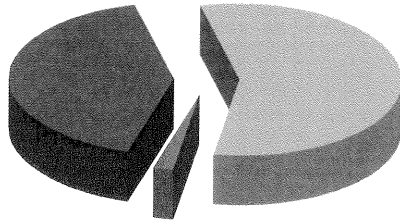

White Only
African American/Black
Hispanic Origin

Total District Population: **47,413**

Percent Minority: **55.99 %**

VTDS

	<u>Total Population</u>	<u>Black & Hispanic</u>	<u>Percent Black</u>	<u>Percent Hispanic</u>	<u>Percent Minority</u>
Oakland County	1,875	840	42	3	45
Oakland County	2,076	1,687	78	3	81
Oakland County	1,495	1,205	80	1	81
Oakland County	1,520	1,036	67	1	68
Oakland County	2,055	1,527	73	1	74
Oakland County	2,070	1,040	49	1	50
Oakland County	1,478	1,236	83	1	84
Oakland County	1,076	695	63	1	65
Oakland County	1,087	929	85	1	85
Oakland County	2,478	1,988	79	1	80
Oakland County	1,812	1,497	81	2	83
Oakland County	1,634	1,220	74	1	75
Oakland County	3,611	479	11	2	13
Oakland County	1,543	1,245	79	1	81
Oakland County	3,452	991	26	2	29
Oakland County	1,413	934	65	1	66
Oakland County	3,510	698	16	3	20
Oakland County	3,513	912	23	3	26
Oakland County	1,529	1,069	70	0	70
Oakland County	1,504	587	37	2	39
Oakland County	1,526	965	62	1	63
Oakland County	1,499	1,040	69	1	69
Oakland County	1,608	1,342	82	2	83
Oakland County	2,049	1,386	66	1	68

District Totals:	47,413	26,548	55.99 %
-------------------------	---------------	---------------	----------------



Majority Minority Report

5/25/2011

Plan Name: Workspace: AB Plans>>>2ndAmdCopper
Plan Last Edited on: No Edits have been made!

District: 24

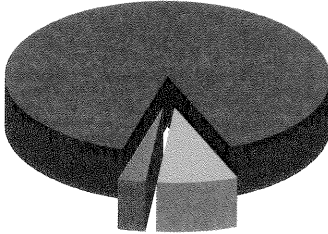

White Only
African American/Black
Hispanic Origin

Total District Population: 46,116

Percent Minority: 10.21 %

<u>VTDS</u>	<u>Total Population</u>	<u>Black & Hispanic</u>	<u>Percent Black</u>	<u>Percent Hispanic</u>	<u>Percent Minority</u>
Oakland County	2,189	183	5	3	8
Oakland County	5,264	866	13	3	16
Oakland County	2,980	205	4	2	7
Oakland County	3,749	209	3	2	6
Oakland County	2,870	192	4	2	7
Oakland County	468	85	16	2	18
Oakland County	2,158	133	4	2	6
Oakland County	2,196	172	5	2	8
Oakland County	2,610	219	5	3	8
Oakland County	2,748	225	7	1	8
Oakland County	1,978	304	13	3	15
Oakland County	1,180	91	5	3	8
Oakland County	707	125	15	3	18
Oakland County	1,474	140	6	3	9
Oakland County	2,609	299	9	2	11
Oakland County	1,862	218	8	4	12
Oakland County	2,588	352	12	2	14
Oakland County	2,332	373	12	4	16
Oakland County	1,692	152	7	2	9
Oakland County	2,462	164	4	3	7
District Totals:	46,116	4,707			10.21 %

District: 25

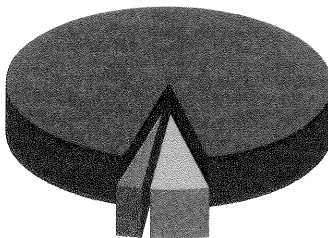

White Only
African American/Black
Hispanic Origin

Total District Population: 48,351

Percent Minority: 8.21 %

VTDS

<u>Total Population</u>	<u>Black & Hispanic</u>	<u>Percent Black</u>	<u>Percent Hispanic</u>	<u>Percent Minority</u>
-------------------------	-----------------------------	--------------------------	-----------------------------	-------------------------



Majority Minority Report

5/25/2011

Plan Name: Workspace: AB Plans>>2ndAmdCopper

Plan Last Edited on: No Edits have been made!

Oakland County	3,325	145	2	2	4
Oakland County	1,983	137	4	3	7
Oakland County	2,945	159	3	2	5
Oakland County	2,919	130	2	2	4
Oakland County	1,614	146	6	3	9
Oakland County	2,286	138	4	2	6
Oakland County	1,990	87	2	3	4
Oakland County	2,205	80	2	2	4
Oakland County	2,526	401	12	3	16
Oakland County	2,135	157	5	2	7
Oakland County	1,842	71	2	2	4
Oakland County	2,735	151	2	3	6
Oakland County	1,670	311	16	3	19
Oakland County	2,819	251	6	3	9
Oakland County	1,362	174	10	3	13
Oakland County	2,708	297	8	3	11
Oakland County	1,977	380	16	3	19
Oakland County	2,270	93	3	2	4
Oakland County	2,307	216	7	2	9
Oakland County	2,472	114	3	2	5
Oakland County	2,261	332	12	3	15
District Totals:	48,351	3,970			8.21 %

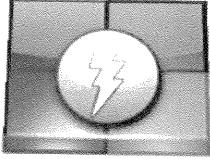

Split Geography Report - By Geography

5/25/2011

Plan Name:

Plan Last Edited on:

In

For

There are

The population of
STFID:

Splits(s)

is split between

districts

Part 0 is in District

Report Summary:

There are

Split Geographies in

Counties

Please Note: Report Totals are not provided as a district split are reported for each neighboring district. As such the same geography may be represented for several districts. For example if County "A" is split between districts 1, 3 and 5, it is reported as a split for each district.

Plan name: Workspace: AB Plans>>2ndAmdCopper

Plan was last edited on:

Measures of Compactness

5/25/2011

10:58:23AM

District	Roeck	Polsby-Popper	Area	Perimeter
1	0.20	0.40	123.4	57.2
2	0.28	0.61	126.1	54.5
3	0.21	0.41	57.2	38.0
4	0.38	0.52	44.6	32.5
5	0.18	0.29	19.3	26.6
6	0.31	0.67	109.7	47.6
7	0.34	0.58	32.3	25.2
8	0.21	0.43	65.4	41.4
9	0.29	0.44	27.6	27.2
10	0.13	0.20	19.3	33.8
11	0.13	0.15	32.8	50.2
12	0.27	0.36	24.3	27.4
13	0.24	0.31	18.7	26.9
14	0.28	0.28	17.8	26.2
15	0.31	0.26	20.0	29.5
16	0.17	0.25	24.3	33.2
17	0.19	0.20	25.6	38.3
18	0.24	0.41	9.3	16.7
19	0.37	0.69	15.9	16.5
20	0.23	0.29	26.5	31.8
21	0.22	0.20	20.3	32.8
22	0.28	0.46	9.1	15.2
23	0.17	0.28	18.2	26.4
24	0.25	0.50	9.9	16.4
25	0.27	0.30	9.6	19.8

Report Summary

Total Perimeter for all Districts	3,164.65 Miles	Average	31.65 Miles
Total Area for all Districts	3,629.18 Square Miles	Average	36.29 Square Miles
Minimum Compactness based on Roeck	0.13		
Maximum Compactness based on Roeck	0.38	Roeck Average	0.24 Std. Dev. 0.06
Minimum Compactness based on Polsby-Popper	0.15		
Maximum Compactness based on Polsby-Popper	0.69	Polsby-Popper Average	0.38 Std. Dev. 0.16

Verification Data Report



2010 Census

Reapportionment of Oakland County Board of Commissioners

Plan Name: Approved Oakland County Commissioner Districts 2012 - 2021

Prepared by: Jessica Cooper Oakland County Prosecutor

Submission Date: 05/20/2011

Validation Date: 05/17/2011

Validated By: Ronald Crank Jr. Plat & Boundary Specialist

1. Run "Population Summary Report (Legal)".

- a. All districts shall be single-member districts and be as nearly of equal population as is practicable.

Number Districts	Median Population	Low Populated	Dist. #	Deviation	High Populated	Dist. #	Deviation	Total Deviation
25	48,094	46,116	24	-4.11%	49,939	4	3.84%	7.9%

2. Run "Check Plan Errors" report.

- a. This Verify Plan tool allows you to check your current plan for errors in contiguity, unassigned, areas, and split features.
- i. Number of dis-contiguous Districts 0
 - ii. Number of unassigned Precincts 0

Dis-contiguous Districts

District	Dis-contiguous Yes/No	Precincts involved
1	N	
2	N	
3	N	
4	N	
5	N	
6	N	
7	N	
8	N	
9	N	
10	N	
11	N	
12	N	
13	N	
14	N	
15	N	
16	N	
17	N	
18	N	
19	N	
20	N	
21	N	
22	N	
23	N	
24	N	
25	N	
26		
27		
28		
29		
30		
31		
32		
33		
34		
35		

Unassigned Precincts

[illegible]

3. Run "Identify Splits" report, then "Split Geography" and "Split Geography by Geography" reports.

- a. This Identify Splits tool allows you to create a layer identifying the census data (precincts) which are split by the current District configuration. *(Precincts shall be divided only if necessary to meet the population standard).*

i. Number of split Precincts	0
------------------------------	---

[illegible]

4. Run "Compactness Analysis" and "Compact Analysis (Legal)" reports.

- a. All districts shall be as compact and of as nearly square as is practicable, depending on the geography of the county area involved.
- b. Before running any of the above reports; in **Analysis Tools** select and run **Compactness Analysis** function. (Make sure all districts are checked, and all defined measures are checked. Leave User Defined unchecked.)

District	Polsby Method		Swartzberg		Ehrenberg		Compact Yes/No
	Value	As a %	Value	As a %	Value	As a %	
1	.40	39.8	.79	79.1	.20	19.8	
2	.61	60.9	.99	98.9	.28	27.8	
3	.41	41.4	.91	90.9	.21	21.3	
4	.52	52.4	.95	94.6	.38	38.5	
5	.29	29.3	.80	80.2	.18	18.5	
6	.67	37.4	1.0	99.6	.31	31.5	
7	.58	58.2	.92	92.4	.34	33.9	
8	.43	42.5	.77	76.6	.21	21.1	
9	.44	44.1	.77	76.6	.29	29.0	
10	.20	20.0	.58	57.9	.13	12.8	
11	.15	14.9	.57	57.0	.13	13.3	
12	.36	35.7	.71	71.3	.27	26.9	
13	.31	31.5	.70	69.9	.24	24.2	
14	.28	28.5	.71	71.0	.28	27.9	
15	.26	25.9	.66	65.8	.31	31.1	
16	.25	24.8	.70	69.9	.17	17.3	
17	.20	19.7	.62	61.6	.19	19.1	
18	.41	40.7	.72	71.9	.24	24.0	
19	.69	68.9	.94	93.8	.37	36.8	
20	.29	28.9	.75	75.3	.23	23.4	
21	.20	20.5	.65	64.6	.22	22.2	
22	.46	45.6	.79	79.5	.28	28.3	
23	.28	28.1	.74	74.4	.17	16.5	
24	.50	50.1	.92	91.5	.25	25.0	
25	.30	30.3	.68	68.2	.27	27.0	
26							
27							
28							
29							
30							
31							
32							
33							
34							
35							
2010 High	.69	68.9	1.0	99.6	.38	38.5	
2010 Low	.15	14.9	.57	57.0	.13	13.3	
Average	.38	36.8	.77	77.3	.25	24.7	
2000 High	.62	62.5	.99	99.3	.42	41.5	Y
2000 Low	.24	24.0	.61	61.3	.14	13.8	Y
200 Ave	.42	41.53	.81	80.6	.27	27.1	

5. Print Map and Identify District Township and City Distribution.

- a. No township or part thereof shall be combined with any city of part thereof, for a single district, unless such combination is needed to meet the population standard.

i. Number of districts with combined townships and cities

10

District CVT Assignment					
District	Complete Townships	Partial Townships	Complete Cities	Partial Cities	Township/City Combination
1	3	1			
2	3	1			
3	1	1			
4	1	1	1		
5		1		1	X
6	3				X
7	1		1		
8	1		1	1	X
9	1		1	1	X
10			3	1	
11		1	2	1	X
12				1	
13			1	2	
14				2	
15	1		1	1	X
16		2	1		X
17		2			
18			1	2	
19			1	1	
20			1	2	
21	1		1	1	X
22	1		2	1	X
23				2	
24			2		
25			1	1	
26					
27					
28					
29					
30					
31					
32					
33					
34					
35					
Total					10

6. From Printed Map Identify Whole and Split Townships and Cities.

- a. Townships, Villages, or Cities shall be divided if necessary to meet the population standard.

Number of whole Townships	16
Number of whole Cities	24
Number of split Townships	5
Number of split Cities	12
Number Township Splits	8
Number of City Splits	12

Township & City Completeness Report							
Township	Whole	Split	No. Splits	City	Whole	Split	No. Splits
Holly	X			Clarkston	X		
Groveland	X			Pontiac		X	2
Brandon	X			Lake Angelus	X		
Oxford	X			Auburn Hills	X		
Addison	X			Rochester Hills		X	1
Oakland		X	1	Rochester	X		
Orion	X			Troy		X	2
Independence	X			Bloomfield Hills	X		
Springfield	X			Birmingham	X		
Rose	X			Sylvan Lake	X		
Highland	X			Keego Harbor	X		
White Lake	X			Orchard Lake	X		
Waterford		X	2	Walled Lake	X		
Bloomfield		X	2	Wixom	X		
West Bloomfield		X	2	South Lyon	X		
Commerce	X			Novi		X	2
Milford		X	1	Northville	X		
Lyon	X			Farmington Hills		X	2
Novi	X			Farmington	X		
Southfield	X			Southfield		X	2
Royal Oak	X			Lathrup Village	X		
				Oak Park			
				Royal Oak		X	1
				Berkley	X		
				Huntington Woods	X		
				Pleasant Ridge	X		
				Ferndale	X		
				Hazel Park	X		
				Madison Heights	X		
				Clawson	X		
				Fenton	X		
Total	16	5	8	Total	24	7	12

9. Run "Summary Majority Minority", "Racial Demographics" and Voting Age Minority Population Report(Legal)" reports.

District Number	Total Population	Total All Minority's Percent	Total Voter Population	Voter Black Minority Percent
10	47,488	69.7%	34,781	51.8%
23	47,413	61.0%	37,772	52.4%
21	47,967	58.9%	37,409	52.8%
22	47,043	57.3%	35,185	51.3%

Verified by:

Ronald J. Crank Jr.

Department: Oakland County Clerk/Register of Deeds Plat Engineering

If plan cannot be verified please indicate the reason and describe corrective action:

[illegible]